WEATHER REPORTS: MARYLAND — Fair today and tomorrow. Slightly warmer today. WEST VIRGINIA — Fair today and tomorrow. WESTERN PENNSYLVANIA — Generally fair and continued warm today and tomorrow.

The Cumberland News

TRUTH – LIBERTY – EQUAL JUSTICE

HERBERT BAYARD SWOPE, pinch-hitting for Drew Pearson in the Washington Merry-Go Round, Page 4, says Conservative defeat in England is not so striking a blow as some fear.

VOL. 7—NO. 269 | 16 PAGES | CUMBERLAND, MARYLAND, WEDNESDAY, AUGUST 29, 1945 | Direct Associated Press Service | FIVE CENTS

MIGHTY WARSHIPS POUR INTO TOKYO BAY AS MacARTHUR FLIES NORTH FROM MANILA

Halsey's Capital Ships Complete Run to Anchorage Off Yokosuka

Warships Fly Huge Battle Flags; South Dakota Will Serve as Adm. Nimitz's Flagship

By HAMILTON W. FARON

WITH HALSEY IN TOKYO BAY, Wednesday, Aug. 29—(AP)—Adm. Halsey, who wants to ride Emperor Hirohito's white horse through Tokyo, steamed into Tokyo bay today at the head of his Third fleet.

His flagship, the mighty Missouri on which surrender terms will be signed Sunday, entered the bay at 7:08 p. m. Tuesday, Eastern War Time).

The 45,000-ton battleship Missouri was the first of the capital ships in Halsey's huge armada to pass from Sagami bay around Miura peninsula and through Uraga strait into Tokyo bay.

The fleet had been anchored in Sagami bay, only thirty miles south of Tokyo, two days.

Closely following the Missouri were three escorting destroyers, the Nicholas, O'Bannon and Taylor, all of which hold presidential unit citations for heroic action since the early days of the war.

The battleships Iowa and South Dakota followed. The South Dakota is to serve as Adm. Nimitz's flagship while he is here to sign at the formal ceremony Sunday for the United States.

Accompanying the South Dakota were the United States destroyers, Buchanan, Landsdowne and Lardner.

British Ships Are in Parade

Next in the giant navy parade came the British battleship Duke of York, flagship of Adm. Sir Bruce Fraser. Accompanying her were the British destroyers Whelp and Wager.

The warships fled huge battle flags and the crews were in battle dress at action stations.

The Missouri rounded the curve of the peninsula into Uraga strait at ten knots an hour.

She entered waters which only a few weeks ago were protected by 116 major calibre coastal guns.

That artillery, under the terms of surrender, had been neutralized.

The warships reduced speed and steamed at six knots during the entry.

The big Third fleet units were greeted by the flashing lights of Task Force 31 which had preceded them on Tuesday.

The ships speeded up for the final

(Continued on Page 2, Col. 3)

SOLDIER AND FAMILY ARRIVE HOME

MASTER SGT. J. P. WARNER, of Cleveland, is shown in New York city after landing with his Icelandic bride and their baby, Betty Jean, 11 months old. The sergeant served forty-two months in Iceland.

300 Survivors Of USS Houston Crew Are Found

Men Are Located in Japanese Prison Camp in Thailand

WASHINGTON, Aug. 28—(AP)—An American officer brought word out of Thailand jungles today that some 300 survivors of the old heavy cruiser Houston, which vanished in 1942, are in a Japanese prison camp.

The Houston was part of an Allied naval force that tried to halt Japan's march through the Pacific islands and took a licking in the battle of the Java sea on February 27, 1942. The cruiser disappeared the next night while trying to run Soenda strait, between Java and Sumatra.

The first official report that some of her crew had been picked up came today from Lt. Col. Nicol Smith, who operated with underground forces in Thailand for the Office of Strategic Services. The number of survivors is approximate, Smith said, but "anyone having relatives on the crew of the Houston can be very optimistic."

He told a news conference that two of the crew escaped from a prison camp in Thailand several weeks ago and found their way, nearly dead from exhaustion and exposure, to a guerrilla training station run by Maj. Robert Bartlett, of Los Angeles. Smith did not have their names.

But they are to be flown out of Thailand shortly.

There is a possibility other survivors may have been captured and sent to other prisons and that some may have avoided capture and teamed up with guerrillas in the Pacific islands.

A former traveler and author with residences in New York and San Francisco, Smith left India by plane a week ago.

Filling in details in a statement issued by OSS, Smith said about two weeks before hostilities ended two "incredibly thin and extremely hungry American navy enlisted men" staggered into one of the OSS guerrilla camps which blanketed Thailand and told Maj. Bartlett they were survivors of the Houston.

"They had been aided by Thais who had helped them through the jungles to the nearest American guerrilla camp," he said.

"They brought the story that xxx there were several hundred of their friends who had survived the years of imprisonment in the jungles of remote Thailand and Southeastern Asia.

"Word was sent to the OSS and immediately a group of men with army cooks, medicines and various supplies were parachuted into Maj. Bartlett's camp, and in the past week arrangements were made to take care of these men and fly them in the near future to the outside world."

The navy announced on March 14, 1942, that the Houston was "overdue and presumed lost." That's the way the record still reads. Her skipper, Capt Albert H. Rooks, of Seattle, is listed as killed in action.

A favorite of the late President Roosevelt, who made several cruises aboard her, the Houston was flagship of the Asiatic fleet when the Pacific war began. She headed southward immediately, operated in the Netherlands East Indies, and took hits from two eight-inch shells in the battle of the Java sea.

JAPS MEET U. S. THIRD FLEET

CAPT. INAHO OTAMI, (center) Tokyo naval staff officer, and Capt. Yoshihiko Takasaki, staff officer of Yokosuka navy base, Jap emissaries and first to meet the United States Third Fleet as it entered Sagami bay, confer with Capt. Harry Heneberger, (left) commodore of Destroyer Squadron 21, aboard the USS Nicholas. (AP Wirephoto from United States Navy Radiophoto direct from Third fleet to San Francisco).

Supreme Allied Commander Prepares for Triumphal Entry into Japan Thursday

"Old Glory" Flies for First Time in Victory over Conquered Nippon; Sea and Airborne Troops Are Poised for Large-Scale Landings; Warships from Aleutians Are Expected to Take Part in Occupation

MANILA, Wednesday, Aug. 28 (AP)—Powerful warships of the Third fleet, led by Adm. Halsey aboard the 45,000-ton battleship Missouri, began a triumphal penetration of Tokyo bay today as Gen. MacArthur flew north from Manila for his entry into Japan Thursday.

The mighty display of American naval power, moving through Uraga strait into the bay, occurred as the United States flag flew for the first time in victory over conquered Nippon — within eighteen miles of the emperor's palace in Tokyo.

Followed by other warships, Halsey rode the battlewagon into the bay at 7:08 a. m. (6:08 p. m. United States Eastern War Time) while sea and airborne forces were poised for large scale occupational landings.

Wainwright Accepts Invitation

The unfolding of MacArthur's master plan for the powerful occupation pointed toward the historic surrender signing Sept. 2 aboard the battleship Missouri in Tokyo bay. Today he invited Lt. Gen. Jonathan Wainwright, the American hero forced to sign the surrender of the Philippines in 1942, to be with him at the formal capitulation of Nippon. Wainwright recently was released as a prisoner of war in Manchuria and has been taken to Chungking.

Gen. Wainwright, a hero even in defeat at Corregidor, eagerly and promptly accepted the invitation.

Airborne troops raised the Stars and Stripes at Atsugi airfield, southwest of Tokyo, which they are preparing for the arrival Thursday of MacArthur and thousands of troops in air transports from Okinawa.

While advance Third fleet units rode at anchor in Tokyo bay and mighty battlewagons made ready to join them from nearby Sagami bay, a pending fleet movement from the Aleutians was disclosed.

Observers at Adak assumed that Vice Adm. Frank Jack Fletcher's cruisers, destroyers and carriers, getting set to move west, would take part in occupation of Northern Japan—for which Gen. MacArthur as yet has made no announcement.

Tokyo Ruins Reflect Defeat

As the large scale occupation operations scheduled for Atsugi and Yokosuka to the south of Tokyo, impended, an Associated Press correspondent aboard a Liberator over Tokyo reported that a deathly stillness gripped that metropolis. Japan's defeat plainly was written in its ruined sectors, said Spencer Davis.

At Okinawa, Associated Press Correspondent Richard Cushing reported American planes will begin evacuating 6,125 prisoners of war, largely American, from two camps within ten miles of Atsugi tomorrow. His report emphasized American determination to achieve such releases simultaneously with the occupational movements.

Among the more powerful units ready to go into Tokyo bay in support of the Yokosuka landings is the battleship Mississippi, carrying the name of the warship on which Commodore Perry entered those same waters in 1853. The Mississippi state flag, displaying the stars and bars of the Confederacy, fluttered from the main mast.

Army Plans To Revise Its Point System To Speed Up Discharges

Strength Will Be Reduced to 2,500,000 by Next July 1

WASHINGTON, Aug. 28 (AP)—The army reported today it was revising its point system to speed up discharges and would reduce its strength from 8,000,000 to 2,500,000 men by next July 1.

War department officials, testifying before the House Military committee, nevertheless supported President Truman's proposal to keep on drafting men for military service. They made no specific mention however, of the chief executive's suggestion that only men 18 to 25 years old be drafted, for terms limited to two years.

During their appearance before the committee they outlined plans for:

1. Establishing a point system for releasing officers—the present one covers only enlisted men.

2. Reducing from eighty-five to eighty the number of points required for discharge of enlisted personnel.

3. Barring from overseas duty all men with sixty points—a cut from seventy-five.

4. Recomputing all points, now based on calculations made May 12, "as soon as Gen. MacArthur tells us he does not need any more combat men."

Maj. Gen. Stephen G. Henry, assistant chief of personnel, told the committee the recomputation would give men more points so that those overseas "who now have approximately seventy-two points will be eligible for immediate discharge."

Also, he added, each of the major services and each rank will have a different point score, of which details will be announced later.

Another small group of men will be discharged after Gen. MacArthur's needs drop by reducing the age figure from 38, Henry said. He declined to disclose the new age limit.

Regarding women in service, Henry said, the new point score for WACs will be reduced from forty-four to forty-one. He estimated that 37,000 WACs would be left in service by next July.

There were these additional developments bearing on the draft and discharges:

The War department announced that, with some exceptions needed to maintain and guard military installations and supervise plane routes, all troops will be withdrawn from Iran by November 1.

Chairman Thomas (D-Utah), of the Senate Military committee told reporters Mr. Truman's proposal on continuing the draft in modified form "knocks out the x x x unhappy prospect" of compulsory military training.

American Legion officials called on President Truman and said they told him "we were wholly in accord with the continuance of the Selective Service system."

Chairman Mead (D-NY), of the Senate War Investigating committee, said in a statement there was "no excuse" for retaining men over 35 in the army and that release of all over 30, especially those with dependents, should be emphasized.

A number of senators and House

(Continued on Page 2, Col. 7)

Full Employment Bill Is Endorsed By Lewis, Green

WASHINGTON, Aug. 28—(AP)—Higher wages and shorter hours were urged by Labor Leaders John L. Lewis and William L. Green today. They said this would give assurance that job opportunities would keep pace with production techniques.

They joined Secretary of Commerce Wallace in endorsing so-called full employment legislation before a Senate Banking subcommittee. Opposition was sounded, however, by Ira Mosher, president of the National Association of Manufacturers. He called the legislation "unworkable." It was opposed also by other business spokesmen.

Lewis, shaggy-browed president of the United Mine Workers, said the problem of providing employment opportunities in coming years of rapid scientific advance was inevitably associated with the number of hours of work.

He offered an amendment to the Wagner-Murray bill that would make it a specific government responsibility to adopt policies from time to time "looking to the adjustment and shortening of the hours of labor."

Green, president of the American Federation of Labor, likewise stressed increasing productivity of workers and improved industrial techniques.

Because of these factors and the growing population, he said, American industry will have to provide about 1,000,000 new jobs annually to obtain full employment.

"We will have to shorten the work week to create some of these new jobs," he said. He also said that higher wages would be essential to give workers the buying power to sustain mass production.

Although endorsing the legislation, Green said its enactment would constitute only "the initial responsibility of Congress."

Lewis, shaking hands with Green as he followed him to the witness chair, said he approved the bill in principle but reserved the right to dissent later to any amendments that might be added.

He contended that, except for minimum wage standards set by the law, the pay of workers should be left to collective bargaining. He objected to language in the bill that would allow contractors on federal jobs to pay "locally prevailing wages," saying they would become the maximum.

On the other side, William L. Kleitz, vice president of the Guaranty Trust Company of New York, said the goal of the legislation is "highly desirable" but that the machinery to effect it is defective.

He declared the assumption by the federal goverment of responsibility for full employment would

(Continued on Page 2, Col. 3)

Wainwright Will Witness Formal Jap Surrender

By DEAN SCHEDLER

MANILA, Wednesday, Aug. 29 (AP)—Lt. Gen. Jonathan Wainwright, American hero imprisoned by the Japanese since he surrendered Corregidor, today accepted an invitation of Gen. MacArthur to witness Japan's formal surrender in Tokyo bay Sunday.

The presence of Wainwright aboard the battleship Missouri in Tokyo bay for the ceremony will offer a dramatic contrast to his grim experience in being forced to sign the capitulation of American forces in the Philippines early in 1942.

The invitation also was extended to Wainwright's chief of staff, Brig. Gen. Lewis C. Beebe, aides, Lt. Col. John Pugh and Maj. Thomas Cooley, and orderly and chauffeur, Sgt. John Carroll. All were captured with the general at Corregidor.

MacArthur said he also hoped the British commander who signed the surrender at Singapore could be present.

The supreme commander of the Allied powers will have Wainwright present, if possible for the surrender of Lt. Gen. Tomoyuki Yamashita, in the Phillippines. The surrender of Yamashita, the general who accepted the British capitulation at Singapore, is being arranged.

Wainwright plans to leave Chungking by air tomorrow morning for Manila, where he is expected to land in the afternoon. He said he would bring Beebe, Pugh, Dooley and Carroll with him.

Wainwright messaged: "All of these men were with me on the tragic day when I had to surrender and I'm especially anxious that they be present when you accept the Japanese surrender. My highest personal regards to you."

(Continued on Page 2, Col. 2)

First American Flag Is Raised In Jap Homeland

By RICHARD CUSHING

OKINAWA, Wednesday, Aug. 29 (AP)—The first American flag was raised over conquered Japan at 12:10 p. m., Tuesday (11:10 p. m., Monday, Eastern War Time), by a Fifth air force radio unit.

The unit, known as the "Flying Circus," was sent along with the first airborne contingent to set up a radio tower for contact with the mass of troops arriving tomorrow.

Landing at 8:47 a. m., the "Flying Circus" less than four hours later hoisted Old Glory to the top of the radio antenna.

Top-ranking American airmen told of eating an elaborate luncheon of turtle soup and assorted sandwiches at Japanese field headquarters at the edge of Atsugi air field yesterday.

"It was damned good soup too," exclaimed Col. John H. Lackey, Jr., veteran pilot of Norfolk, Va., who landed the first plane on the field.

The luncheon was served in a spotless frame building. Flowers adorned the table. Food was served to more than a score of American officers by Japanese waiters.

With Lackey in the first plane were Col. James T. Pettus, Jr., St. Louis, Mo., and Col. Delbert Ward, San Antonio, Tex. They all expressed surprise at the Japanese attitude.

"They appeared to be doing their honest best to show they wanted to oblige," Ward said.

All agreed the Japanese conducted themselves in a military manner, saluting snappily but doing no bowing nor scraping. Few handshakes were exchanged.

The technicians preparing for mass landings tomorrow had little repair work to do. The Japanese had filled larger bomb craters and marked smaller unrepaired holes with red flags.

All Japanese army personnel had been removed from the area, which was guarded by unarmed naval units. Nipponese MPs carried clubs and officers carried their traditional swords.

Japanese Prepare Allied Prisoners For Evacuation

OKINAWA, Wednesday, Aug. 29 (AP) — The Japanese are readying 6,125 Allied military prisoners of war and ninety-four civilian internees at two camps within a ten mile radius of Atsugi airfield for evacuation by American planes tomorrow.

This was disclosed today by Col. Delbert Ward, San Antonio, Tex., Fifth AAF engineer who was in the first American plane to land on Atsugi airdrome yesterday.

Ward told newsmen he had questioned Nipponese medical officers regarding the prisoners and was told that no American aid was needed. They said they would have the entire complements of both camps ready for evacuation.

Of the total, about 400 were described as hospital cases.

While the Japanese said the prisoners were "Allied" they presumably were chiefly Americans.

Ward said he was assured the prisoners and civilians would be delivered to Atsugi airstrip, from where they could be taken to a staging hospital at Okinawa.

Maj. Greg Boyington, Marine Flying Hero, Is Reported Alive

ABOARD USS ANCON, TOKYO BAY, Wednesday, Aug. 29 (AP)—Word was flashed aboard this communications ship that Maj. Greg Boyington, marine flying hero of the Solomons campaign, "is alive in Tokyo."

First word was transmitted to the Third fleet by the cruiser San Juan. There were no details.

Retailers Say OPA Price Policy Is "Inequitable"

By STERLING F. GREEN

WASHINGTON, Aug. 28 (AP)—The nation's storekeepers fought OPA today for higher retail prices on new peacetime goods—but didn't get them.

Their spokesmen charged that OPA's price policy was "unsound and inequitable"; had gone out of date when Japan surrendered; and was unsuited to peace.

But the merchants—OPA's Retail Pricing committee, an industry group set up to give advice on retail pricing—went away with little more than a promise from Price Administrator Chester Bowles that he would think it over.

The major target of the businessmen was OPA's ruling that vacuum cleaners, washers and other goods long out of production must come back to the stores at their 1942 prices, or very little higher.

OPA does grant increases to the manufacturers when their costs of labor and materials go up. So dealers must pay higher costs for their merchandise.

Therefore they must cut their profit margins, so that the cost to the consumer stays put—at or near 1942 prices. The OPA calls it "cost absorption."

The committee unanimously condemned this and certain other price control methods, asked that more goods be removed from price control, and asserted that more liberal policies would encourage production of goods.

In a special report, based on statistical studies, the committee declared:

"It is necessary for OPA to take immediate plans for major policy changes that will contribute to rapid reconversion and full employment x x x.

"During hostilities, retailers accepted cost absorption as a necessary wartime measure with the specific assurance that this device would not be extended beyond a narrow list of low-priced essential items.

"Absorption is uneconomic, unsound and inequitable. It has no place in a peacetime competitive economy."

Bowles met the group in closed session. About forty retailers' representatives attended. They included representatives of the National Retail Federation and other nationwide department furniture and dry goods stores associations, representing thousands of store operators.

The price chief said he would consider the committee's proposals.

Texas Hurricane Blows Itself Out

HOUSTON, Tex., Aug. 28—(AP)—An enormous task of relief and rehabilitation occupied a 300-mile stretch of the Central Texas coast tonight as one of the most destructive hurricanes in Gulf coast history blew itself out in East Texas.

Early estimates of terrific damage, transmitted by patched communications facilities, placed crop and property damage in the millons of dollars. From some of the hardest hit sections, still isolated from the outside world, there had been no word.

Battered sea-level communities down the fertile, well-populated coast sent fragmentary reports that drew a bleak picture of wrecked towns, hundreds homeless, crops destroyed. Three persons were dead and at least twelve injured.

Damage to the western end of the Texas rice crop was estimated in the millions of dollars.

Throughout the stricken region the Red Cross worked, feeding and caring for thousands. In Bay City alone, inland town of 6,000 about sixty miles southwest of Houston, 1,500 citizens looked to the humanitarian organization for aid.

Col. Roy W. Osborn, commanding officer of Foster field, flew over the coastal area during the height of the storm and commented that, "It was unbelievable."

"The entire coastline appeared under water. Everywhere you could see was water, except an occasional high spot where hundreds of cattle were trying to crowd. Port Lavaca was simply buildings rising out of the bay."

Leader of China's Communist Party Reaches Chungking

CHUNGKING, Aug. 28 (AP) — Chinese Communist Leader Mao Tse-Tung arrived today and prepared for talks with Generalissimo Chiang Kai-Shek in an effort to avert civil war and possibly promote a coalition government of China.

Mao arrived by plane in the company of Maj. Gen. Patrick J. Hurley, United States ambassador to China, who flew to Yenan, the Communist capital, yesterday to fetch the Communist leader and guarantee his safety.

The Communist chieftain's trip coincided with a six-point Communist party program offered by Yenan. The Communist party executive committee called for immediate establishment of a coalition government and the election of a national assembly and said it was willing to co-operate with Chiang's Kuomintang party.

(Moscow dispatches said the Soviet Union, sticking close to the terms of the new thirty-year Russo-Chinese treaty, would not support the demand of Chinese Communists for recognition in areas they have taken from the Japanese.)

A broadcast Communist communique said Tuesday that Communist forces had broken into Shumchun, thirty miles north of Hong Kong, Monday and were battling Japanese and puppet troops.

The war bulletin, recorded by the FCC, also reported fighting near Nanking, which is to be Generalissimo Chiang Kai-Shek's new capital.

Russians Seize Three Additional Kurile Islands

By ROMNEY WHEELER

LONDON, Aug. 28 (AP) — Russian occupation forces, moving toward Japan proper, seized three more islands of the Kurile chain today in a 375 mile overwater leap and completed the occupation of Sakhalin island, Moscow announced.

Total Russian occupation of Sakhalin island by Gen. Maxim Purkaev's Second Far Eastern army brought Soviet forces within twenty-six miles north of the Japanese home island of Hokkaido.

Amphibious forces at the same time took over Shimushiru, Uruppu and Etorofu islands in the Southern Kuriles. The occupation of Etorofu placed these Soviet troops seventy-five miles northeast of Hokkaido.

The Russian sweep down the Kurile chain was almost complete, only one island and several smaller stepping stones to Hokkaido remaining to be occupied.

Russia's Far Eastern armies, Moscow said, yesterday added another 36,000 Japanese officers and men to their growing bag of prisoners which now totals more than 474,000.

Enemy broadcasts said the Japanese government had sent a message to Gen. MacArthur asserting that 'in Northern Korea x x x lives and properties of Japanese residents are exposed to imminent danger."

The statement did not elaborate but said Japanese authorities "eagerly await the early arrival of Allied forces."

Propaganda from Defeated Japan Turns Three "Faces" toward World

By JAMES D. WHITE
Associated Press Staff Writer

SAN FRANCISCO, Aug. 28—(AP)—Japanese propaganda turned three "faces" toward the world today.

First there was the "liberal" line, spoken by the conservative element in Japan which never really liked to use the military for expansionist purposes unless it had to.

Next there was the militarist himself speaking, and finally there was the befuddled "cherry-blossom" line from a Japanese Christian.

The "liberal" line probably made the most sense to American ears. The Tokyo Asahi Shimbun, which used to speak for the wealthy ruling class, has been waging a campaign to inform the Japanese people they are defeated—a campaign which began only after much American criticism that the Japanese hadn't been told that unpleasant fact.

"From the standpoint of vulgar nationalism," says the Asahi, "the present defeat will be the starting point for national revenge."

"But the example of Germany (after World War I) will provide a lesson from which the Japanese

(Continued on Page 2, Col. 3)

Arizona's Siamese Twins Are Unique In Medical History

PHOENIX, Ariz., Aug. 28. (AP)—Rev. Emmett McLoughlin, superintendent at St. Monica's hospital here, said today that Louise and Micaila Miranda, siamese twins born early Sunday to Mr. and Mrs. Jesus Miranda at their mud-thatched home in nearby Coldwater, are unique in medical history.

Father McLoughlin said that according to a specialist's report all Siamese twins born up to this time have been joined either at the shoulder bone or at the buttocks. The Miranda girls are joined at the stomach.

The babies were unchanged today but death still hovered near. Doctors yesterday gave the babies four or five days to live.

Germans Used Hydrogen Peroxide To Propel V-Bombs, Forrestal Says

WASHINGTON, Aug. 28 (AP) — Secretary of the Navy Forrestal disclosed today that hydrogen proxide, the common bleach and antiseptic, was used by the Germans as a propellant for their V-bombs.

At the time of their surrender, the secretary said in a statement, the Nazis were obtaining "surprisingly good results" in harnessing power from disintegrating hydrogen peroxide and were adapting it to naval uses.

Forrestal made the disclosure in reporting on his trip to Europe last month, during which he inspected the work of the navy technical mission. He said other German technological developments, which were not put into use because of the surrender included:

1. A torpedo which could be guided unerringly to its target by a connecting electrical wire unreeled by the torpedo.

2. Steam propulsion using nearly double the pressures and temperatures used by the United States Navy. Faulty application, he said, gave the Nazis less efficiency than the American navy's.

3. Wind tunnels for aerodynamics research far in advance of any in this country.

Ruins of Tokyo Reflect Utter Defeat of Japs

By SPENCER DAVIS

IN A LIBERATOR BOMBER OVER TOKYO, Aug. 28 (AP)—The stillness of death hung over the ruins of Greater Tokyo today.

At her threshhold lay the mighty Allied fleet drawn up in full battle array and at her backdoor the first elements of a great army of occupation had landed at the Atsugi airdrome and were preparing the way for thousands more to follow.

As this Liberator bomber circled for approximately an hour at a low level over what was once the third largest city in the world there seemed no question of the utter defeat Japan had suffered. The national humiliation seemed to rise like a cloud from the reddish smudge of flattened buildings spreading over the city for blocks too numerous to count.

There were no crowds walking the streets already swept clear of rubble. There was only an occasional vehicle and a few cyclists. The bustle of a great city was gone. It had been crushed by fire bombs and defeat.

As we dropped to less than a thousand feet for a run over the palace grounds, we saw a line of soldiers—perhaps imperial guards—drawn up at attention. An officer was reading to them from a white paper.

Now and then an electric train crawled into a terminal or rattled across a bridge spanning the Sumida river. The movement was in such contrast to the complete stillness in the rest o. the city that it caused us to comment excitedly: "Look it's moving."

Col. Forrest L. Brissey, of San Francisco, commanding officer of the Three Hundred and Eightieth "Flying Circus" bomb group, who was piloting the lead B-24 on this surveillance mission, snorted "that place is so quiet it looks like Three Corners, Iowa, on a Sunday afternoon."

There was one exception. On the northeast side of the Sumida river, one long, low structure had six letters painted in brilliant yellow on its flat roof. The letters spelled "thanks" and we knew without asking that it was a prisoner of war camp.

"Cleanup Day" Planned Saturday at Stockyards

Arthur P. Hoffa, president of the Cumberland Stockyards, yesterday mailed a letter to Allegany county farmers through the county agent's office requesting "a little lift" in getting the livestock market under way.

"Again, I am asking the farmers to give us a little lift in getting our livestock market under way. We have our building all ready to begin our first sale on Tuesday, September 4. It looks now like we will have a large crowd on hand for our first day, and we would like to have things in good shape so as to make a favorable impression on the public."

Forum To Have Report On Flood Control Plan

W. H. Smith, secretary of chamber of commerce, said yesterday that a progress report on the flood control program for Cumberland will be included on the Conservation Forum program at Fort Hill high school November 1. Part of the report may be the showing of movies of the flood control model at Vicksburg, Miss.

Hunter, 75, Uses Bell To Attract Squirrels

FRANKFORT, Ky., Aug. 28—(AP)—Here's a squirrel story to view with the summer's best fish stories.

Pat Lane, who is 75 and can't dodge around trees to shoot squirrels like he used to, says he rings a sheep bell. The squirrels come around to his side of the tree to see what the noise is.

The story was relayed to the state game and fish commission by W. H. Buchanan, its area supervisor at Barbourville.

Results of Tour Please DeGaulle

CHICAGO, Aug. 28 (AP) — Gen. Charles DeGaulle, concluding a seven-day visit to the United States, today expressed satisfaction with the results of the tour.

As head of the provisional French government, he said at a press conference, he had had "satisfactory" talks with President Truman and other members of the cabinet and was pleased with relations between the United States and France.

The feeling of the American people toward France he found to be "very, very friendly," the general told reporters and added:

"What happens to Europe is of paramount importance to the whole world. If Europe were allowed to fall into a state of chaos, it would be bad for the rest of the world."

The general put in a busy twenty hours in Chicago from the time of his arrival from New York last night until his plane took off at 5:45 p. m. Eastern War Time today for Ottawa, Canada, where he will visit Prime Minister MacKenzie King.

Lightning Kills Boy But Leaves Child On His Lap Unharmed

PLATTSBURGH, N. Y., Aug. 28—(AP)—A lightning bolt killed 8-year-old Gerald D. Lozier, nearby Peasleeville today, but left unharmed a 3-year-old boy he held in his lap.

The bolt struck Gerald, son of Mr. and Mrs. Albert Lozier, as he sat in the living room with eight other members of his family, Dr. George J. Culver, of Ausable Forks, said. It traveled down the chimney, crossed the room and flashed out through a window.

Gerald's nephew, Wesley Darrah, 3, who was seated on his lap, was not hurt.

Award for MacArthur

SAN FRANCISCO, Aug. 28 (AP)—Merrill Mueller, NBC war correspondent, said tonight in a Manila broadcast that Gen. MacArthur has received word his liberation campaign in the Philippines has won him a second award of the Distinguished Service Medal.

Wainwright Will

(Continued from Page 1)

British Gen. Percival, who was forced to surrender Singapore, and an orderly also will accompany Wainwright.

Wainwright arrived in Chungking yesterday afternoon. He was said to be in "fair physical shape and excellent spirits."

MacArthur left today for Okinawa, from where he will take off early Thursday to fly with American occupation troops to Tokyo's Atsugi airfield.

The Wainwright party will emplane from Manila to join MacArthur in Japan.

A GI's Pacific Diary

(Continued from Page 16)

ed that the mission personnel withdraw. Bennett demurred. Now that the natives would know great distress, it was no time to run away, the priest argued. Yoeman argued and protested but Father Bennett demurred, said he would pray for guidance and for Yoeman to return tomorrow. Yoeman said he would never forget that call made the next day. Bennett took him through his gardens, explaining each flower. Then he took him to the library and gave him a glass of port. Yoeman said the priest walked from bookcase to bookcase, running his fingers lightly over choice volumes, then suddenly turned and said, "No, I won't leave." Yoeman saw there was no use arguing, so he said, "All right, but when they come do not leave the mission for any reason." Actually, when the Japs came the priest did withdraw his little force including two sisters, into the jungle—probably to protect the women from strafing Zeroes. The Japs found them there and immediately asked why a man of God should feel fear and withdraw into hiding, a native reported later. The two nuns were found nude and butchered and Bennett has never been heard of since. Yoeman said that in all probability the Japs kept him prisoner for a time at least due to his unusual knowledge of the territory and the natives.

When the Americans arrived at Gona, the mission was a total ruin although some of the flowers survived the holocaust. Covers of books were also found in the debris. Some bore medical titles and one ironically enough had the title "Utopia." The cross in front of the mission chapel was still standing, however, though shot full of bullet holes from Bren guns manned by Aussies of the AIF who killed thousands of Japs in the vicinity of the mission when the Diggers came over the mountains to push the enemy up against the sea.

(To Be Continued)

Halsey's Capitol

(Continued from Page 1)

lap of the run to anchorage off Yokosuka where plans call for the evacuation of 36,000 Allied prisoners of war, including about 8,000 Americans.

Jap Subs Surrender

The Japanese already were surrendering the last remnants of their navy. Two submarines, with American prize crews aboard, passed Badger's force during its run into the bay. The submarines were taken over yesterday north of Tokyo.

The battleship Nagato, her fire-blackened hull grotesque against the background of green hills, lay a few miles offshore from Yokohama.

Other identified wrecks included the cruisers Asama and Kasuga, the former low in the water with a hole in her side and the latter capsized.

Nimitz's announcement of the large-scale amphibious and patrol program said all amphibious operations would be under Adm. Richmond Kelly Turner, the tough expert who first sent marines ashore at Guadalcanal.

Halsey's Third fleet was assigned primarily to the naval occupation of the Tokyo area.

Adm. Thomas C. Kinkaid's Seventh fleet will land amphibious forces, including the Twenty-fourth army corps troops, on Korea and will control waters off the coast of China from Hainan northward through the Yellow sea.

Nimitz said areas of occupation and control for Adm. Raymond A. Spruance's Fifth fleet and Vice Adm. Frank Jack Fletcher's North Pacific force would be announced later.

Program from

(Continued from Page 1)

people will not fail to learn. Spurred by the grim spirit of revenge, the Nazi party defeated national reconstruction, which had been well in progress, and led the German nation to the present total disruption."

Among the miliatrists speaking was the premier, Prince Higashi-Kuni, who said the real reason for Japan's surrender (he did not say defeat) was the atomic bomb and the emperor's "love of the people."

But Japanese officers who have been doing some of the fighting told Americans entering Tokyo bay that American fleet and aerial bombardment already had hit Japan so hard she would have had to give up soon anyway.

It remained for the Rev. Michio Ozaki, described as chief of the American-Asiatic Board of the Japanese Christian Association, to dust off the tarninshed prewar Japanese appeals in a newspaper article which the Tokyo radio saw fit to beam to East Asia.

Although Ozaki said he was "convinced that all of the 130 million Americans do not justly understand Japan," he gave them credit for wanting to. He said this would be seen in the tea-ceremony and flower arrangement "in fashion among the society class of America."

He urged more mutual understanding between Japanese Americans, and said Japanese ought to overlook "occasional violence" which he warned might arise during the occupation.

Ozaki's whole tone appeared to be that Americans may be ignorant but they mean well, really, and that the Japanese people should be patient.

Full Employment

(Continued from Page 1)

"inevitably lead to the exercise of powers which would eventually destroy the private enterprise system."

James L. Donnelly, executive vice president of the Illinois Manufacturers' Association, Chicago, contended the bill "would retard production and increase unemployment" and would be "impractical in operation."

The bill, tagged "must" by President Truman, was described by Wallace, however, as the best guarantee of maintaining a free competitive economy.

While applauding the objective of full employment, Mosher advanced what he termed as an alternative, positive program for permanent prosperity. This called for:

1. Proper management of the money and credit system.

2. Elimination of all special privileges and government subsidies, including vigorous enforcement of the anti-trust laws, gradual reduction of tariff rates and revision of labor laws.

3. Assurance of "an adequate flow" of private investment by tax reduction, curtailment of government spending, less regulation and other factors.

Grade School Supervisor Is Named by Kopp

Charles L. Kopp, superintendent of schools, announced yesterday that Miss Ruby Marie Adams, Schenectady, N. Y., has been named supervisor and director of elementary education for Allegany county and Lewyn C. Davis, Bruce high school principal, has been appointed principal at Central high school, Lonaconing.

Kopp also announces that Miss Virginia Alice Jenkins, Keyser, W. Va., has been appointed to teach mathematics at Allegany high school. Miss Jenkins formerly taught in Mineral county schools for the last eight years.

Miss Adams, new supervisor of elementary education, will perform the duties formerly handled by Miss Lillian C. Compton who became acting president of Frostburg State Teachers college. Miss Compton was also assistant superintendent. Richard T. Rizer, county high school supervisor, was named to the latter position.

The new elementady director held the same position at Schenectady for ten years.

Miss Adams began her teaching career in 1915 at Mt. View, Ark., where she taught the first three grades. Later she taught eight grades at Sheridan, Wyo. For two years she was principal at Miami, Okla., and three years principal at Briston, Okla.

From 1925 to 1931 Miss Adams was a supervisor at Aberdeen, S. D. Later she was supervisor at Peekskill, N. Y. Miss Adams taught at summer school sessions at the University of Ohio, Syracuse university, Syracuse, N. Y., and Springfield college, Springfield, Mass.

The new supervisor received her formal education at Northeastern Teachers college, Tahlequah, Okla.; Southwestern Teachers college, Springfield, Mo.; Columbia university, New York, and the University of Chicago.

Davis, a native of Cumberland, was graduated from Allegany high school in 1922, after which he received his bachelor of arts degree at the University of Richmond in 1926 and his master of arts dergee at Columbia university in 1930. He did other graduate work at Pennsylvania State college and George Washington university.

In 1926, Davis began his teaching career in the old Greene Street Junior high school, where he was stationed until 1930 when he went to Allegany high school as history teacher. He served at Allegany until February, 1941. The last three years he was assistant principal, and was then transferred to Bruce high school as principal, succeeding Maj. John W. Fisher who was called into the armed forces. Maj. Fisher is resuming his duties at Bruce this year.

Kopp also announced that vacancies now exist in the maintenance departments of two schools. Two janitors are needed, one for East Side school and one for West Side school.

USS Missouri Had Narrow Escapes

WASHINGTON, Aug. 28 (AP)—The navy disclosed today that the mighty battleship Missouri, scene of the forthcoming surrender ceremony in Tokyo bay, had at least two narrow escapes from Japanese suicide planes.

On April 11, as the 45,000-ton dreadnaught was helping support the Okinawa campaign, she was attacked by a low flying Kamikaze. Gunfire from the ship threw the plane off balance and it crashed against the starboard side aft. Gasoline and debris were thrown over the main deck. Fire broke out but was quickly extinguished.

The big ship never so much as altered her course, and continued on her assigned duty.

Five days later she was again subjected to attempted suicide crashes but none was successful.

Since her initial action, when she escorted carriers of Adm. Marc Mitscher's Task Force 58 in the first mass air strikes against Japan on Feb. 16 and 17 the Missouri followed the tide of battle to the final Japanese surrender.

Ten Tons of Wastepaper Collected on West Side

Ten tons of paper was collected yesterday on West Side on the second day of the monthly wastepaper drive, according to W. Donald Smith, salvage chairman.

Collections will be made today in North End, including Linderville north of Baltimore avenue and Frederick and Bedford streets to the city line.

Tomorrow the central area of the city will be canvassed, between Baltimore street and Oldtown road. The South End will be canvassed Friday on the final day of the drive.

Jap Prisoners Swim Out To Meet Fleet

LONDON, Aug. 28. (AP) — Two British servicemen who swam out into Tokyo bay to meet the American fleet were the first two Allied prisoners to gain freedom after the fleet entered the bay, a Reuters correspondent aboard the British battleship Duke of York reported today.

Correspondent Astley Hawkins said the two prisoners were fished out of the bay by a picket boat from an American cruiser. They had escaped from a prison camp near Yokohama by slipping through a typhoon fence, and had walked thirty miles to the bay shore.

They saw the huge fleet at anchor and a Japanese fisherman told them the fleet was American.

Reds, Hungary Sign Pact

LONDON, Wednesday, Aug. 29 (AP) — The Moscow radio said today that Russia and Hungary had signed an economic agreement calling for the exchange of $30,000,000 worth of goods between now and the end of 1946.

State Factory Workers Averaged 101.8 Cents An Hour during July

BALTIMORE, Aug. 28 (AP) — An average hourly rate of 101.8 cents and an average 46.1-hour work week were experienced by Maryland factory workers in forty-three representative industries during July, the state Department of Labor and Industry announced today.

The weekly pay average was $45.89. The drop from the preceding month was 2.8 and 1.7 per cent for factory employment and combined weekly payrolls respectively.

Triplets Follow Their Father into the Navy

BALTIMORE, Aug. 28 (AP)—A set of triplets followed their father into the navy yesterday and will be enrolled in the preparatory school at Bainbridge naval training center, where they will study for the naval academy exams next June.

The father of the triplets, Capt. David W. Hardin, USN, who is senior officer present ashore for the Baltimore area, was graduated from Annapolis in 1922.

Charles, Robert and James were sworn in by their father, who returned this spring after almost five years of action in the Atlantic and Pacific theaters.

ODT Wipes Out 61 More Special Orders

WASHINGTON, Aug. 28—(AP)—The Office of Defense Transportation wiped another bunch of restrictive orders from its books today, effective September 30.

Sixty-one special orders affecting major inter-city busline operations were revoked.

The orders directed competing bus lines to co-ordinate service and schedules during the war. Each applied to specific bus lines. The orders were in addition to the general order governing intercity bus operations, revoked earlier, also effective September 30.

Owner's Troubles Begin When Police Recover His Stolen Coal Truck

COLUMBUS, O., Aug. 28 (AP)—Kenneth Reed thought he had trouble when his coal truck was stolen—but here's what happened when he went to the police station to recover it:

He was arrested and fined $25 for selling coal without a license, fined $25 for selling short weight coal and charged and slated for trial next week on an assault and battery charge that's been on the books since last Christmas.

He got his coal truck back, though.

Army Plans

(Continued from Page 1)

members talked of ending the draft and relying on an improved system of securing volunteers to fill the needs of the armed forces. They spoke of using more pay and shorter terms of service as inducements for enlistments.

Many legislators, Thomas among them, said they favored exempting youths of 18 and 19 if the draft is to be retained.

Gen. Roosevelt Requests That Financial Probe Report Be Made Public

WASHINGTON, Aug. 28 (AP)—The House Ways and Means committee will consider tomorrow a request by Brig. Gen. Elliott Roosevelt that it make public immediately "the full report" on investigations into his financial affairs.

In a telegram today to Committee Chairman Doughton (D-NC), the late president's son said, "If the full statement is not made available immediately to the public, continued speculation and erroneous stories can only further distort the facts."

Doughton told newspapermen he would bring the request before the committee tomorrow, in executive session.

On instructions from the committee the Treasury department has been studying loans made to Roosevelt, in connection with a radio chain development. The study was ordered when reports were published that he borrowed $200,000 from John Hartford, president of the Great Atlantic and Pacific Tea Company, that the loan was settled by Jesse Jones, former commerce secretary, for $4,000 and Hartford listed $196,000 in his 1942 income tax return as a bad deduction.

Paul's Flower Shop

If you want the nicest flowers — and the best service try us, on your next order.

Always At Your Service

Phone 291

ORDER NOW

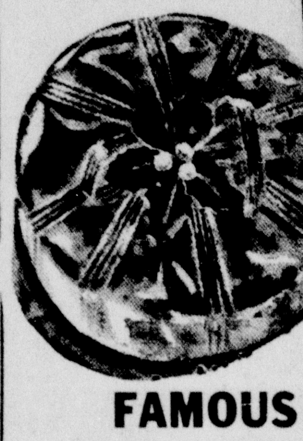

Christmas FRUIT CAKES

THE COMMUNITY BAKING COMPANY'S

FAMOUS FRUIT CAKES

Will Be Ready Sept. 1st.

For Shipment Overseas

These delicious fruit cakes are made of the finest ingredients obtainable. The same quality as former years. Three pound sizes only.

Packages for overseas shipment should be mailed between Sept. 15th and Oct. 15th.

PLACE YOUR ORDER NOW WITH YOUR INDEPENDENT FOOD STORE

The Community Baking Company

Here Again!

Radiant Gas Heaters

NO LONGER RATIONED!

$14.50 $18.50 $19.50

E. V. Coyle's has Radiant Gas Heaters for you! . . . The smart, dependable heater that has proved so popular and efficient. Just the type heater you want for chilly Fall days before you start the furnace . . . Perfect, too, when winter's really here and you need quick, additional heat.

E. V. COYLE'S

45 Baltimore St.

Fancy words don't make a product good . . . performance does!

BOTANY "500" SUITS

TAILORED BY DAROFF!

America's Finest Clothing Value $45

It must be outstanding in service to stand out in a crowd. Men, that holds good for everything . . . including the suit you buy. The Botany "500" suit employs everything to deserve your favor. Every inch of the cloth is packed with service. Equally flawless is the Daroff tailoring with fit and care that will win you over in a flash. The Botany "500" suit is the best performer from fabric to finish.

"The Fabric is the Soul of the Suit!"

THE MANHATTAN

"Gentlemen's Apparel"

67 Baltimore Street Cumberland

"UNBLOCK" your DIGESTIVE TRACT

And Stop Dosing Your Stomach With Soda and Alkalizers

Don't expect to get real relief from headache, sour stomach, gas and bad breath by taking soda and other alkalizers if the true cause of your trouble is constipation.

In this case, your real trouble is not in the stomach at all. But in the intestinal tract where 80% of your food is digested. And where it gets blocked when it fails to digest properly.

What you want for real relief is not soda or an alkalizer—but something to "unblock" your intestinal tract. Something to clean it out thoroughly—help Nature get back on her feet.

Get Carter's Pills right now. Take them as directed. They gently and thoroughly "unblock" your digestive tract. This permits your food to move along normally. Nature's own digestive juices can then reach it. You get genuine relief that makes you feel *really* good again.

Get Carter's Pills at any drugstore—25¢. "Unblock" your intestinal tract for real relief from indigestion.

Advertisement

People Favor Bipartisan Supreme Court, According to Gallup Polling

By GEORGE GALLUP
Director, American Institute of Public Opinion

PRINCETON, N. J., Aug. 28 — If President Truman could consult with the American people on general principles to be followed in making appointments to the Supreme Court of the United States, he would find that for one thing the people believe that appointment to the nation's highest court ought to be bi-partisan in nature — that is, they should be divided about equally between Republicans and Democrats.

This finding was made in nationwide questioning of the rank and file of the nation's voters by field reporters for the Institute. They asked:

"The President fills all vacancies on the supreme court. Do you think he should appoint about the same number of Democrats and Republicans, or should he appoint only members of his own political party?"

The replies:

Should Appoint About Same Number of Dems. & Reps.	56%
Should Appoint Only Members of His Own Party	9
Should Make Appointments Only on Basis of Fitness, Non-Partisan	19
No Opinion	16

While theoretically the supreme court is above politics, actually, political considerations have always played a part in appointments. The extent to which politics may figure was dramatically evidenced in 1937 when the late Mr. Roosevelt introduced his plan to enlarge the supreme court. This plans, polls by the Institute at the time showed, was opposed by the majority of the American people.

The belief that appointments to the supreme court should include about as many of one party as the other is held by a majority of both Democrats and Republicans, although as might be expected, sentiment runs more strongly in favor of the proposal among Republicans. (The present make-up of the court is seven Democrats, one Republican, one vacancy.)

The vote on the question among Democrats and Republicans is as follows:

	Rep. Voters	Dem. Voters
Should Appoint About Same Number Dems. & Reps.	64%	52%
Should Appoint Only Members of His Own Party	5	12
Should Make Appointments Only on Basis of Fitness, Non-Partisan	20	19
No Opinion	11	17

The supreme court normally consists of nine members—the chief justice and eight associate justices.

At the present time the sole Republican member of the supreme court is Chief Justice Harlan F. Stone, who was first appointed to the supreme court in 1925 by Calvin Coolidge. The present vacancy results from the retirement in July of Justice Owen J. Roberts, a Republican.

—A salamander can increase its weight by nearly forty percent within a few hours by absorbing water through its skin.

RUPTURED

Wear a form fitting MILLER TRUSS

Entirely Different

Enjoy your sleep — Enjoy your swim

TWO FULL WEEKS

Consult your Physician before deciding to keep it

RAND'S CUT RATE — BALTIMORE AND CENTRE STS

The **PEOPLES BANK** of Cumberland

Invites Your Account

1% Interest Paid on

SAVINGS DEPOSITS

Cumberland's Post War Planned Bank

Member Federal Deposit Insurance Corporation

Need A Loan?
Come In or Phone Now!

NATIONAL LOAN CO.

Furniture and Auto Loans
201 SOUTH GEORGE STREET
PHONE 2017
LESTER MILLENSON, Mgr.

W-T-3-4

Ask Your Grocer for MONARCH BRAND

500 Other MONARCH FOODS ... All Just As Good!

S. T. LITTLE

IT'S NEW! IT'S HERE!

THE MODEL 63
Western Electric Hearing Aid
WITH
"Full Color" Hearing

Come in and let us explain its new style ... new value.

$89.50

EXCLUSIVE OF MOLDED EARPIECE

Mr. Langdon
Hearing Aid Specialist will be here
Wednesday, Aug. 2th

S. T. LITTLE JEWELRY COMPANY
113 Baltimore Street

ROSENBAUM'S

If Yours is the only picture of him in his uniform...

Have your picture of him copied as gifts for his friends

August Only

10% OFF... on restoring old pictures.

Estimates without cost or obligation

AUGUST SPECIAL

4 photographs **$5.95**

Three are 8 x 10 tapestry portraits. One is wallet-size picture in folder.

An 8x10 Tapestry Photograph

will be presented by Rosenbaum's Photograph Studio to all Ex-Service Men and Women who present honorable discharge papers. The gift portrait is to be taken in uniform.

PORTRAIT STUDIO
FOURTH FLOOR

A SERVICE TO THE LIVING

Our first concern is the welfare of those we serve. Whenever desired, we are only too willing to offer counsel on insurance claims and other financial matters of concern to the family. On frequent occasions it has been our privilege to have been of much help to bereaved widows and children unfamiliar with business affairs. Our desire to serve knows no limitation.

★

PHONE 78

GEORGE FUNERAL HOME

Corner Greene St. at So. Smallwood

Charles L. George — H. Wayne George

Successors to Wolford Funeral Home

ASK YOUR FRIENDS WHO KNOW US

JULIAN GOLDMAN'S GREATEST

FUR COAT VALUES!

Superb qualities and advance fashions that are the talk of the town!

$79 TO $475

(FEDERAL TAX EXTRA)

Persian Paw — Grey Kidskin
Beaverette Coats
Mink Marmot — Antelope
Zorina Skunk — Blended Muskrat
and Other Choice Furs

USE OUR LAYAWAY PLAN
A small deposit reserves selection.

YOUR MONEY CHEERFULLY REFUNDED
if you can buy these for less money elsewhere.

NO EXTRA CHARGE FOR CREDIT

JULIAN GOLDMAN

65 BALTIMORE ST., CUMBERLAND

Furniture by TOMLINSON

PICTURE OF CONTENT

with a pair of Gainsborough Chairs

It's Sunday morning and you can almost hear the crackle of the newspaper in this picture. Two people very contented with each other . . . and with their companion, Gainsborough chairs.

At home in every room in the house, the Gainsborough by Tomlinson makes your dream plan successful from the start. And not just by chance is it named after one of the greatest of portrait painters. The Gainsborough is a portrait chair. Its lovely curved lines make you a picture, too.

We would like to show it to you, in several styles of coverings, each with a charm of its own.

BENEMAN'S

41 N. MECHANIC ST.

Western Maryland's Finest Furniture Store

ROSENBAUM'S

keep 'em warm as toast

In lightweight yet oh-so-warm garments from Rosenbaum's! Deep, springy wool fleece to keep them safe from damp and chills . . . to save them many a sniffle!

Pram Suits for the infant. Closed mittens and leggings. Pink and Blue. With hat $8.48
Sizes 1 and 2

Boys' and Girls' One Piece Snowsuits with matching hats and bonnets. Fly front. Some with angora trim.
Blue, Tan, Pink.
Sizes 1 to 4
$7.48 to $8.98

Two Piece Legging Sets With Matching Hats. Girls — Angora Trim Bonnets, collar and yoke-detailed stitching. Princess styles coat with full cut zipper legging.
Pink-Blue-Red

Boys—Double Breasted slit pocket coat with wooden buttons. Full cut zipper leggings.
Tan and Blue.
$11.48 and $12.48 including hat.

CHILDREN'S SHOP
SECOND FLOOR

ROSENBAUM'S

JUST RECEIVED!
AN EXCELLENT SELECTION OF

parchment lamp shades

Shades for every style and size of lamp. All have metal frames. There are plain styles, floral and scenic effects and medallion designs.

8" SIZE	75c
10" SIZE	89c
12" SIZE	89c
16" SIZE	$1.29
19" SIZE	$1.69

LAMP SHADES — FOURTH FLOOR

A NEW FLOOR

inlaid linoleum

For a 9' x 12' Size Room — only **17.40**
(Complete and Installed)

Choose from our large selection of easy to care for, smart, long wearing marble patterns in a color to suit your decorative scheme.

We will do the work in the best approved workmanlike manner, and will help you with your modernizing plans if you wish.

Other Linoleum from 59c a Square Yard

FLOOR COVERINGS — THIRD FLOOR

odd size and room size rugs at reduced prices

1 Rug Size 3' x 12'	Was $19.95, now	$ 12.95
1 Rug Size 4'-6" x 7'	Was $19.95, now	$ 13.95
6 Rugs Size 4'-6" x 6'	Were $19.95, now	$ 13.95
4 Rugs Size 4'-6" x 6'	Were $24.95, now	$ 17.75
3 Rugs Size 4'-6" x 6'	Were $29.95, now	$ 19.95
1 Rug Size 6' x 9' Plain Taupe	Was $44.70, now	$ 29.95
1 Rug Size 6' x 9' Plain Rose	Was $49.95, now	$ 42.50
1 Rug Size 9' x 9' Plain Blue	Was $69.95, now	$ 59.95
1 Rug Size 9' x 10'-6" Plain Taupe	Was $40.75, now	$ 34.50
1 Rug Size 9' x 9' 6" Plain Blue	Was $74.95, now	$ 65.50
1 Rug Size 9 x 12 Plain Beige	Was $79.95, now	$ 59.95
1 Rug Size 9 x 12 Plain Rose	Was 119.50, now	$ 99.75
1 Rug Size 12' x 13'-2" Plain Brown	Was 122.00, now	$ 99.75
1 Rug Size 15' x 16' Two Tone Green	Was 265.00, now	$210.00

ROSENBAUM'S RUGS . . . THIRD FLOOR

The Cumberland News

Published every weekday morning, excepting holidays, at 7 and 9 South Mechanic street, Cumberland, Maryland, by The Times and Alleganian Company.

Entered as second class mail matter at Cumberland, Maryland.

Member of Audit Bureau of Circulation
Member of The Associated Press
The Associated Press is exclusively entitled to the use for republication of all news credited to it not otherwise credited in this paper and also the local news published herein. All rights of republication of special dispatches are also reserved.

William L. Geppert, managing editor.

TELEPHONES 4600 — Private branch exchange connecting all departments.

For mail and carrier subscription rates see comic section page.

Wednesday Morning, August 29, 1945

A Worthy Step In Education

THE INNOVATION announced by the Allegany county school system of a weekly series of publicly broadcast programs to acquaint the public with the plans and purposes of the county educational set-up ought to prove valuable in creating a better understanding of it among citizens, and perhaps the school authorities themselves.

Each program, it has been stated, will be a school interpretation of some aspect of school life as well as an interpretation of schools to the public. But that it is not to be in the nature of professional propaganda is noted in the statement that the programs will consist of talks by laymen as well as by school heads and teachers. Thus the viewpoint of the public as well as that of its school servants will be presented.

Running the public schools, this newspaper opines, is in a way pretty much like trying to run a newspaper. That is to say, everybody knows how better to run them than the trained and experienced persons who are conducting them. But with laymen participating in these programs, there ought to be ample opportunity for all those having gripes and grievances to get them out of their system. Perhaps the thing can develop into a sort of quiz panel or two, with the gripers on one side and the ones who have to take them on the other side. Thus, if some constructive suggestions result, the school authorities will doubtless be gald to have the benefit of them.

This innovation in reality promotes the basic idea of education but in the wider sense that it moves out of the schoolrooms into the open. Dr. Kopp, county superintendent, and his associates are to be commended for this bit of enterprise. He has made a particularly cogent point about it, namely, that the philosophy behind education can be a strong force for good or evil as witness the educational systems of Germany and Japan which, though they produced an effective force, were morally corrupt. That is something to which serious thought should be given.

Drafting Is Only Fair To Overseas Veterans

A RADIO COMMENTATOR has predicted a fierce battle in the Congress over the continued drafting of men from 18 to 25 years of age by Selective Service.

It is difficult to see why there should be any fierce battle over this. Debate there will be and should be, but the fairness of the plan certainly ought to appeal when congressmen take up President Truman's urgent request that the drafting be continued despite the war end. As a matter of fact, the war has not actually ended. There has been only a cessation of hostilities. The job is not yet done.

The reason for this was explained in letters by the president to the chairmen of the Senate and House Military Affairs committees. The world situation now precludes stopping "the inflow of replacements into the armed forces," he said. A sufficient force must be maintained overseas in order to avoid "tragic results."

Certainly the men in both army and navy who have been long overseas and who have gone through the hell of battle should be relieved. And in order to give them their earned relief, it will naturally be necessary to send replacements.

The whole program, of course, should be patterned upon the forces designed for occupation purposes that are remaining after those who have earned the requisite points for discharge are released and sent home. The older men are to come home. The younger men and those with short overseas service are to remain. The new selectees are necessary to keep this remaining force up to the required numbers. And a considerable number will be necessary in view of the fact that in addition to the policing of the Japanese mainland, many hundreds of islands must also be policed, while occupation obligations continue unabated in Europe.

There is a difference respecting the service of the young men who the president, upon the advice of the War and Navy authorities, believes must continue to be sent for the next two years. These new selectees are not facing combat duty, hazarding their lives and limbs as did those who were taken into the service when the war raged. They will be practically as safe as at home, their only hazards being that of accidents, which obtain anyway. Besides, they will have the advantage of military training, a venture into other lands and the vocational training that is a part of the services.

It is but simple justice to bring home the battle-scarred veterans who have suffered so many hardships and undergone so many sacrifices, not the least being their severance from their occupations, in which many of them will be obliged to experience difficulties and handicaps in getting readjusted in civil life. If we owe the real fighters anything, we surely owe them this.

Meat Rationing Is Of Top Concern

THE MOST PLEASANT ITEM in the news for the nation's housewives is undoubtedly the report that meat rationing may be ended soon. The likelihood that nylon stockings will be available by Thanksgiving or Christmas is enough to cause a happy flutter in the feminine community. But meat, or rather the lack of it, is still the top concern of those who carry the nation's market baskets.

It seems almost too good to be true, at first glance, that the situation could improve so rapidly that it may be possible to cut meat points sharply on September 1 and drop meat rationing entirely before next month is over. But the shift from war to peace has produced two radical changes in the situation.

The supply of meat available for civilians has suddenly expanded with the release of army reserves and a sharp curtailment in army buying. At the same time the civilian demand for meat seems destined to drop with the end of the boom in war industries.

Between this temporary decrease in demand and sharp increase in supply the meat shortage may be automatically solved. The one remaining uncertainty is the amount of meat which will be sent abroad. But Secretary of Agriculture Anderson must surely have taken this into account when he predicted that a heavy run of cattle to market will free the housewife of the most onerous segment of the ration program which still remains in force.

The New Gadgets For the New Cars

WALTER DAVENPORT, associate editor of "Collier's Weekly," has an intriguing article in the current issue thereof about the new passenger automobiles that well be put out after the first supply of 1942 models comes along to meet immediate demands.

Some of the new designs ond gadgets have been predicted heretofore, such as the placing of the engines over the rear axles, the use of more glass, unbreakable and flexible, of course, and smaller engines with more power.

But the curtain is lifted on more pleasing things. Windshields will curve around to the lintels of the forward doors, abolishing the solid posts at each end as at present. Rear windows will be wider and equipped with wipers. There will be built-in jacks of a kind whereby you just "push a button and the jack will come down and the car will go up." There will be sand spreaders for slippery going. Why in the world didn't somebody think of that before? There will be numerous other improvements, such as door handles that don't stick out.

But, the best idea is saved for the last. Hold your breath, folks, and grin. The new cars will have refrigerators for beer!

Tropical Disease Is Expected Here

NO SOONER do we conquer a disease than a new one appears. American medical men are now hearing about a new tropical disease called filariasis, a mosquito-borne infection of the blood. Capt. William Saphir has made a study of it and is reporting to the American Medical Association, predicting that it will appear among soldiers returning from the South Pacific, although in some cases it may take two years for it to develop sufficiently to result in distress.

Filariasis is caused by a microscopic worm injected in the human blood stream by mosquitoes. These tiny worms cause, in time, an inflammation and blockage of the lymph flow. One development is elephantisas, he says. Concerning symptoms, Dr. Saphir says that the most frequently described is a numbness or weakness in a leg or an arm. Frequently the limb will "fall asleep." This is followed shortly by an aching sensation in one or more limbs, particularly after heavy work.

Physicians will probably have many new diseases to combat as a result of the war.

With Washington removing hindrances to private enterprise as rapidly as possible, the business man is being encouraged to work up confidence in his confidence for the future.

During the forthcoming peace negotiations it will be well to remember that the Japs, who claim to be sons of heaven, are all mixed up on their ancestry.

Eleven layers of civilization have been uncovered in Mesapotamia, with no evidence as to what measures were resorted to to save it in each case.

LIVING UPON BANKED JOYS

By GEORGE MATTHEW ADAMS

No perfect joy is permanent—but its memory is. These memories are what we bank, as we do our savings, to enrich us in future days, when the light in our heart grows a little dark. It is then that we live upon these banked joys.

One reason why it is such a good idea to bank these joys is that by doing so we come to realize how many more joys than sorrows there are in our lives. And when the sorrows do arrive, as they do to us all, then we can go to our joys that have been banked, and draw on them, for both comfort and a clearer understanding of these sorrows.

When we bank our earnings and savings we get that much richer financially, and so in like manner, when we bank our joys, we grow that much happier. When alone, and lonely, or when far away from friends and loved ones, these joys loom so much greater before our eyes and consciousness. In our imagination we live anew the days and hours, or events, that created them.

When we are ill in a hospital, or are confined for long in bed at home, we have the opportunity to think things over, and to draw upon these former joys of ours, as so many do. I believe that this is one reason why the shut-ins are so cheerful, and exert such a power over those who attend them, and give out so much spiritual strength to others, through various means. I have in mind one who is forever sending out clippings and inspiring letters to a selected group of people. These shut-ins have banked so much kindness and goodness that they grow richer the more that they give away!

The late William Lyon (Billy) Phelps, was a wonderful example of a man who banked his joys every day of his life. His autobiography showed it, and you couldn't talk with him five minutes without realizing what a rich man (in joys) he was. He had his sorrows, too, but he didn't bank them.

The little silk worker, "Pippa," in Browning's beautiful poem, who had but one day of vacation in the entire year, had grown so rich in joys that she had banked that when she went into the free world of God and Nature, she gathered every possible joy, like a child fascinated at picking flowers in a field of them.

(Protected, 1945, by The George Matthew Adams Service)

PARTING IS SUCH SWEET SORROW

THE WASHINGTON MERRY-GO-ROUND

Herbert Bayard Swope Declares English Socialization Can Not Be Followed Here

(Note—In Drew Pearson's absence, Herbert Bayard Swope, long a student of British political affairs, contributes a guest column on the new labor government.)

By HERBERT BAYARD SWOPE
Former editor of the New York World and public relations adviser to the secretary of war

NEW YORK, Aug. 28.—The Conservative defeat in England is not so striking a blow as some portray it. Unquestionably, there will be a trend toward socialization, but I think that this will be confined, at least for the next few years, to the natural monopolies—power, light, heat, transportation, communication (already in the state's hands except for cables) and, of course, mining, steel, and the Bank of England. But much of this has been on their program for the last twenty-five years.

In fact, even the Lloyd George government gave support to the basic plan.

There will be a trend on the part of the radical movement in this country to affiliate itself with the British program. And I think there will be efforts to gain a wider and deeper association politically with Britain and Russia. But I do not discern any trend toward communism.

Whatever Britain does will be done not by dictatorship, but under the rule of a true democracy. That characteristic saves it from becoming a repetition of Stalinism. After all, only two Communists were elected out of twenty-seven who ran. That's not dangerous, even though the propagandists can—and do—claim 100 per cent increase! (The Commies had one member in the last House.)

No New Foreign Policy

I should doubt that there will be any decisive changes in foreign policy. Britain has consistently adhered to a pretty well formulated foreign policy for almost 300 years. However, it is reasonable to expect a greater sympathy on the part of the British Foreign Office for the movement left of center than with the kings and Tories the expiring government supported. An approach to self-government in India is to be expected.

I think foreign trade will become more international minded and more collective. I think it will move toward further cartelization. The question about British commerce growing will be dependent upon their rage of wage. Labor will drive for wider employment and higher pay. Probably it will take over many features of Beveridge's plan. To hold the British position in world markets will require subsidies. In other words, Britain will embark upon a species of protection.

Long Labor Rule

Attlee is a good man, overshadowed by his association with Churchill. My guess is that Labor is in for a long run and, if there is any change it will be to displace Attlee for one of its own, such as Bevin or Morrison. As its name implies, this is a Labor victory, built in a democratic framework.

Unquestionably, the fact that Labor received a clear majority of all the votes, will tend to unify the country. I believe there is nothing to fear from England. In fact, we may be able to learn from this great experiment. My hope is that there will not be too great a limitation set upon free enterprise.

We should remember that Ramsay MacDonald's Labor government swung steadily to the right. In fact, it is axiomatic that the ins grow conservative and the outs more radical.

This is happening in America right now. It wouldn't be surprising if the Republicans were gradually to move to the left, as against the conservatism of the southern democracy.

Universal War-Weariness

In my reading, it is almost a settled law of history that every country engaged in a war repudiates the leadership that brought its people into the war. We saw that exemplified after World War I. All the victors were repudiated—Wilson in America, Lloyd George in Britain, Orlando in Italy, Clemenceau in France. And the losers, too: the Hohenzollerns, the Hapsburgs and the Romanoffs.

Apparently, a great wave of war-weariness overwhelms all peoples, and they throw out anyone remotely connected with the war. If that be true, it disposes of any question of military candidates. But there is small likelihood of that; America has chosen a great military figures really only once. That was Grant—and his presidency was a stench.

Attlee's cabinet is a strong one and certainly as good as Churchill had.

There is an additional point, in connection with the English result, on which I should like to expatiate for just a moment:

We Won't Copy England

There is an insistent belief that the English elections are definitely an indication of how ours are going. While, unquestionably, the result shows a tendency, in reality there is nothing to warrant the belief that it is any more than such a tendency. Let's look at the record:

In 1908 to 1911, Lloyd George was beginning his successful campaign for vast social reforms in Britain. We remained conservative, electing Taft in 1908, and would have elected a Republican in 1912 had it not been for the Bull Moose split.

England went liberal during the war, and thereafter, but we turned solidly to the right immediately after the war, while England, in the early '20's elected a Labor government. In 1923, when MacDonald got a plurality, we put our leadership in the hands of Calvin Coolidge.

In 1928 we elected Hoover, whereas, Labor won that year or the next in England.

In 1932 and 1936 we chose Roosevelt, whereas, England went completely conservative in 1935.

I believe, therefore, it is safe to conclude that the short-time tendency in England reverses that of America.

England has been our political laboratory for many years, but sometimes there is a long time between the English experiment and American translation into practice.

Bolder U. S. Unions

The English result will embolden the demands of the unions—and there may be dynamite in that—because the returning soldier, at this moment, is pretty sore at union delays.

I think the deep explanation as to the outcome in England (although it may not appear upon the record) is that war-weariness, to which I refer above. The people want to end the pressure of war and enjoy the pleasures of peace.

One other thought in this connection:

In any war, we must be sure the victors do not take on the vices of the vanquished, while the vanquished practice the virtues of the victors.

You will see, from this screed, that I am not pessimistic. On the contrary, I think we in America are about to embark on a long voyage of prosperity, in which social changes will come; but they will come slowly and soundly.

(Copyright, 1945, by The Bell Syndicate Inc.)

GETS NEW POST

SPRUILLE BRADEN, former United States Ambassador to Argentina, has been appointed by President Truman to the post of assistant secretary of state, replacing Nelson A. Rockefeller who has just resigned. Braden will have charge of all Latin-American affairs.

White Crosses May Determine Policy on Islands

By CENTRAL PRESS

WASHINGTON, Aug. 28.—The rows of white crosses in American military cemeteries scattered throughout the Pacific may prove important factors in any future argument over disposition of vital island bases.

Military and naval leaders consider it is unlikely that the United States will abandon any island which cost America hundreds, and in some cases, thousands of lives.

From a purely military standpoint, the islands taken since America launched her counter-offensive which crushed Japan, were chosen carefully by the high command and leaders in the field, and each was a vital link in the march to victory.

Undoubtedly there will be arguments in Congress against retention of many of the bases because of their upkeep cost, but few politicians will have nerve to advocate abolishment of an American shrine.

Military leaders insist America must retain control, if only to prevent some other power from using the various bases for a possible war in the future.

Thus America paid with the lives of young men for such bases as Tarawa, Eniwetok, Saipan, Peleliu, Okinawa, Ie Shima, Iwo Jima and others. Who can say now that any one of them was not vital to victory?

Truman Pushes Job Bill

President Truman is anxious to have Congress pass pending unemployment compensation as soon as possible. In fact, pending bills are behind schedule because victory caught Congress on vacation, and already tens of thousands of workers are seeking new jobs.

Pending bills would pay workers unemployment compensation ranging up to a maximum of $25 per week for twenty-six weeks. Organized labor is opposed to bills ready for consideration. One major complaint is that the question of eligibility is left up to the states.

Checks for Veterans

Both the Army and Navy are taking extraordinary precautions to keep veterans from being "rolled" when they leave separation centers with their uniform pockets stuffed with back salary and mustering out pay.

In an effort to discourage panhandlers and petty racketeers and chiselers who might be waiting around separation centers, the War and Navy departments have arranged to give a minimum of cash to discharged veterans.

The remainder of the money due any single person is given in the form of one or more checks. Enlisted men also are urged to mail the checks or money orders home before they leave the centers.

Tax Battle Certain

There is going to be a red-hot battle in Congress over income and other taxes, but it appears certain that the average American will have less to pay the government within the next few months, perhaps after January 1.

Secretary Vinson has his tax plan ready, but from all indications it will deal mostly with levies on business. On the other hand, there is growing sentiment in Congress to reduce individual income taxes.

Predictions are that the ninety-five per cent excess profits tax will go. For individuals the proposal that seems to have most support is removal of the three per cent normal tax on incomes.

More Reshuffling

You can expect further reshuffling of the Surplus Property disposal set-up in the near future. Present heads of the organization plan to take over physical disposition of surplus property instead of merely acting as a policy-making organization.

Purpose behind such a move would be to establish responsibility with one organization.

A tough battle is expected in Congress over disposal of some items, especially airplanes and motors. Some industrialists argue that if the government dumps mountains of equipment on the market it will disrupt normal production and increase unemployment.

Lend-Lease Move Was Too Sudden, Lawrence Says

By DAVID LAWRENCE

WASHINGTON, Aug. 28. — Bad manners and bad diplomacy is about all that can be said of the ineptitude with which the United States government abruptly terminated the lend-lease arrangements with Great Britain and other countries.

Technically, of course, every foreign government knew that lend-lease was to come to an end when the war ended but the statute runs till next May and, as for the war's "end," it has not been formally or officially proclaimed and will not be for a long while yet.

As a matter of fact, when the action was taken terminating lend-lease the Allied forces had not yet set foot on Japan and the terms of the surrender had not been finally signed.

There was no necessity for precipitate action in terminating lend-lease. While the surrender of Japan was hoped for, it wasn't considered prior to August 6, when the atomic bomb was dropped, to be so near. There was, a month ago, not the slightest evidence so far as activities and plans of the bureaus and departments inside our own government are concerned that the end of the war would come so soon.

End Not Predictable

Just how Great Britain, for example, was to know on August 23, when lend-lease was terminated, how to handle the enormous problems resulting from the winding up of the financial aid she was getting is a mystery, for even our government could not have prepared itself for such a shock in a short time.

The British, to be sure, knew the lend-lease arrangement would end next May when the statute ran out, but they also assumed that they would have a few weeks to sit down with the American government's officials and work out a transition plan after Japan's surrender was actually consummated.

It isn't wholly a question of money but of the spirit of fraternity in the world which apparently can be so quickly upset by a single-handed act of our own thoughtless officials. Much preachment is heard about the removal of the causes of international friction and of the importance of economic collaboration after the war but when it comes to fulfilling that objective, something in the nature of a violent change is suddenly offered as a substitute for co-operative planning.

Principle Yet Valid

Thus the Congress was high-pressured into passing the Bretton Woods agreements on the ground that financial aid was needed soon for Europe. That principle is as valid now when lend-lease is ended as it was last spring—when the agreements were rushed through Congress.

Clearly Great Britain cannot lean indefinitely on the United States for economic support and the time was foreseen when she would have to readjust her economy to the new state of affairs. But Britain's possible financial and economic collapse are of the utmost importance to world peace and world stability. The United States cannot afford to force on the British people communism and a wholesale repudiation of debt.

Britain owes abroad, outside of lend-lease, about $14,000,000,000. She has been spending outside her own boundaries about $8,000,000,000 a year. Her income has been about $3,000,000,000 and the United States has been making up the $5,000,000,000 deficit by lend-lease aid. About $2,000,000,000 of that sum is for food and raw materials purchased by the American government from its own farmers and producers. If Britain has to lose that help now, the repercussions on American agriculture eventually will be severe and in the end America will be faced with a problem of gluts and surpluses.

Better Than Subsidies

Then Congress doubtless will spend much more money for big subsidies to farmers, just as there will be subsidies for the unemployed. It would be much better to taper off lend-lease gradually to foreign countries and give them as well as our own producers a chance to adjust.

It should not be forgotten that the British are paying out sizable sums to maintain military and naval forces in Asia, and this will not come out of lend-lease any longer, though the spirit of the whole arrangement was that wartime requirements or those related to military unity would be taken care of out of lend-lease. The offer of new thirty-year loans at 2⅜ per cent does not solve the problem, as Britain thinks she is not able to pay off such loans. She is in serious financial straits.

It appears on its face that the administration here has been impetuous about the whole matter and has begun to develop for the United States unnecessary ill will in a world in which Britain and the United States at least must work together. It may be confidently assumed that the administration's policy will undergo some change and that Congress will be urged soon to approve a modified form of lend-lease. It is unfortunate that the termination should save come without giving the British at least ninety days to work out a new program.

[Reproduction rights reserved]

It Says Here

By BOB HOPE

At Kassel, Germany, we found that our unit No. 676 was getting better at living off the land than the Russian infantry. We were scheduled near Munich and were headed there, but all at once the weather closed down tighter than a safety belt on Crosby's pocketbook, and we had to set down at Kassel and sweat it out. We really were pretty lucky, considering the flying we had to do. That was the first time we'd missed a show.

What a welcome we got when we swooped into Kassel! Soon as we landed a private, first class, came rushing across the field and said, "Get that plane offa the runway." But when I got out and explained who I was, he changed his tune. He said, "Get that plane offa the field."

About that time I heard a tremendous explosion and saw a big column of smoke rising about a quarter of a mile away. Then there was another explosion and more smoke. I began to wonder if "V-E" day had been just another of those rumors, until someone explained that the guys around Kassel had just found a stack of 300 five-hundred pound German bombs back in the woods and were exploding them.

Finally we got a parking permit for our plane and while we were standing around comparing appetites and trying to pick out a nice warm tree to billet in, up walked a Cleveland boy named Frank, lieutenant and club officer. From the way we jumped him and started shaking hands, you'd have thought he was W. C. Fields walking into a whiskey company. I won't say we tried to get friendly, but in two minutes I was sitting on his lap running my fingers through his hair, while Patty stood in the background singing, "Love in Bloom."

We volunteered to do a fast show (we insisted on eating first so there would be no slipups) and at 5:45 we were sitting in the mess hall. At 5:48 we were yelling for seconds. You've heard how the atomic bomb vaporizes everything within a radius of miles. Well, you should have seen our unit in the mess hall. The same thing.

After dinner we drove through the town and all agreed that Kassel was smashed up more by bombs than any town we've seen so far. You could stand on a chair almost any place down town and see all over the whole place. We also saw the ex-Kaiser's summer palace outside town. It was a big stone castle and it really had been looted. The place looked like Superman had gone through it with a vacuum cleaner. I was pretty tired but was afraid to go to bed. Just pounded the mattress and sprained three kunckles.

(Copyright, 1945, King Features Syndicate, Inc.)

—Casper Lehmann started the art of glass engraving in Bohemia in 1609, and used cutting jewels and crystals.

—The length of the northern boundary of the United States, excluding Alaska, is 3,987 miles.

How Would You Like to Live in the "Good Old Days"?

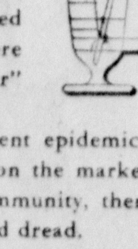

★ Back in grandfather's time, during the final quarter of the last century, things were quite different. There were no movies, no airplanes, no automobiles, few bathrooms, practically no efficient electrical appliances. If you contracted diabetes or pernicious anemia, your days were numbered. Your blood just "changed to sugar" in the former, "to water" in the latter.

There was little protection against virulent epidemics. Smallpox vaccine was the only biological on the market. When diphtheria or typhoid ravaged a community, there was nothing to do but wait it out in hope and dread.

Yes, a return to the "good old days" would mean, among other things, the sacrifice of the major portion of the contribution of medicine and pharmacy to your health and well-being.

WALSH, McCAGH & HOLTZMAN PHARMACY

Western Maryland's Leading Prescription Cen

CORNER BEDFORD AND CENTRE STREETS
FREE DELIVERY — PHONE 3646 or 94

WARTIME NEIGHBORS

More people are now sharing party-lines than ever before. That's to make the telephone equipment we have serve the greatest number. These wartime neighbors keep service good by being brief on all calls and by not making a number of calls in succession.

BUY MORE BONDS

THE CHESAPEAKE AND POTOMAC TELEPHONE CO. OF BALTIMORE CITY (Bell System)
108 UNION STREET

HAIRWAYS

This "Fuzzy-Wuzzy" warrior dresses his hair with sheep fat, but G.I.s don't go for the idea. They like the American way, which is the "JERIS-WAY." To have easy to comb, well-cared-for hair, kept free from loose dandruff, massage scalp daily with

corrects loose dandruff **JERIS** HAIR TONIC

AT DRUG COUNTERS AND BARBER SHOPS

Construction Is Started On Restaurant Addition To Club Building

Construction began Monday on the erection of a one-story addition to the rear of the Forty and Eight club building, 113 Harrison street, after a building permit was granted to M. P. Crabtree, LaVale, representing the club, in the city engineer's office a few hours earlier.

The addition, estimated to cost $850, is being built to provide a larger restaurant in the club, Crabtree said. Its dimensions will be seventeen feet by twenty-three feet, with the foundation and walls of concrete block, and a composition roof.

The work, which will be completed in about thirty days, is being done by Prichard and Crabtree, local contractors.

—South Africa is trying to control market speculation.

Eight Building Permits Granted This Month, Report Shows

Eight building permits have been approved since July 26 by Ralph L. Rizer, city engineer, three of them for new construction and five for additions and improvements, it was announced yesterday.

The eight permits represent a total estimated expenditure of $11,800.

Of the seven applications filed at the city engineer's office since July 26, two were granted and the remaining five were referred to the zoning appeals board. Three were disapproved by the board; one was approved but the permit has not yet been issued; no action has been taken on the fifth as yet.

Use of Constitution park swimming pool dropped from 9,658 paid admissions in July to 6,200 this month, it was stated. In August a year ago a total of 9,275 paid admissions was reported.

Soldiers Reported Returning Home

Servicemen of the Cumberland area who are due to arrive in this country in a few days include:

Staff Sgt. Coley Jacobs, 17 Elder street; Pvt. Gay M. Shrout and Pfc. Rocco Marrara, both of Kingwood, W. Va.; Pfc. George S. Shanholtz, Petersburg, W. Va.; Pvt. Orval Bonicacio, Mt. Hope, W. Va.; Dayton F. Ernest, technician fifth grade, Belington, W. Va.; Charles Strahlin, technician fifth grade, Terra Alta, W. Va.; and Pfc. Coston V. Nery and Fred H. Cook, technician fifth grade, both of Keyser, W. Va.

Those reported to have arrived in New York Saturday are Pfc. Ralph T. Johnson, Frostburg; Pfc. Joseph R. Winters, Midland; Cpl. Russell D. Stafford, Tunnelton, W. Va.; Emerson N. Grove, technician fifth grade, Berkeley Springs, W. Va.; Pfc. Raymond Blizzard, Bayard, W. Va.; and Pfc. Cecil Holliday, Mt. Hope, W. Va.

—Alexander Graham Bell, inventor of the telephone, was born at Edinborough, Scotland, in 1847.

PRIVATE DETECTIVE
ALL TYPES OF INVESTIGATIONS EXPERTLY HANDLED
Suspicion, Worry, Suspense Can be Cleared—Know the Truth
Trouble Domestic Problems Investigated
Male and Female Operators Available At All Times
Talk Over Your Personal Problems With Us
STRICTLY CONFIDENTIAL
LICENSED BY THE STATE
Tri-State Detective Service
Liberty Trust Bldg.
PHONE 2161

Prescription Service

You Can Count on
FORD'S DRUG STORES
Cumberland Frostburg

YES! WE LIKE TO MAKE LOANS Proof: 4 out of 5 who ask for a loan at Personal get it! We specialize in making Personal loans of $25 to $250 or more without co-signers.

PHONE 721
Ask for Miss Twigg. She will take your application over the phone and save you a trip to the office.
LIBERTY TRUST BLDG.
2nd Floor Rooms 201-205

Personal FINANCE CO.

Plan now for the things you want later . . .

- A New Home . . .
- A New Car . . .
- A New Radio . . .
- A New Refrigerator . . .
- A New Washer . . .

And Many Other Things...

JOIN THE Liberty Trust Co.'s **Future Purchase Club**

This new plan is here to help people buy the things they want, as soon as they are available. You (1) decide on what you want in the future, (2) estimate the probable down payment, and (3) make regular monthly deposits. Stop in and let us explain.

Suggested Plans
Save NOW for the down payment

Be prepared to buy:	Probable cost:	Am't Per Mo.	No. of Mo.	Down Pay'mt Saved
Automobile	1200	20	20	400
New Home	4000	25	32	800
Modernization	600	10	20	200
Television-Radio	450	10	15	150
Furniture	400	10	10	100
Refrigerator	240	8	10	80
Home Freezer	360	10	12	120

LIBERTY TRUST COMPANY
Cumberland Lonaconing
Member Federal Deposit Insurance Corporation

SMART Two WAYS

Banff

Twice as Smart
. . . cleverly styled, completely comfortable. Quality-famed Vitality Shoes keep their shape, wear beautifully. See our newest arrivals.

Vitality Open Road Shoes for Outdoor and Campus Wear $5.50 and $6

Vitality SHOES $6.95

Smith's TENDER FEET SHOE SHOP
139 Baltimore St.

GOLD MEDAL FLOUR	Nestle's Milk	Calif. White U. S. No. 1 Large Potatoes
25 lb. Bag $1.25	5 tall cans 44c	15 lb. pk. 49c

Pork & Beans	Saur Kraut	Sunbrite Cleanser	Staley's Syrup
3 1-lb. cans 28c	Qt. Jar 29c	3 cans 11c	1½ lb. bot. 17c

Cali. Oranges .... doz. 17c
Fresh Pulled Corn .... doz. 29c
Ripe Tomatoes .... 4 lbs. 25c
Cooking Onions .... 4 lbs. 25c

Bakers Cocoa ½ lb. Box 10c

Cottage Cheese	Assorted Lunch Loaves	Brick Cheese	Home Grown Cukes
20c lb.	35c lb.	39c lb.	2 lbs. 15c

PUBLIC SERVICE FOOD
26 N. GEORGE ST. CUMBERLAND, MD.
ORIGINAL SERVE SELF GIANT MARKET

BURTON'S QUALITY

Your want list for boys is easy to fill at Burton's

Why not bring your boy to his favorite store for School Clothes NOW!

BOY'S **SUITS**
$7.95 to $19.50
- Knicker Suits
- Eton Suits
- Long Pants Suit

Ages 4 to 20

BOY'S **LEISURE COATS**
$6.95 to $12.95
Plain Colors and Two Tone Effects for All Seasons Wear

JACKETS .. $2.95 to $12.95
Water Repellent, Wool and Leather
Ages 6 to 18

COATS ..... $7.50 to $19.50
Topcoats, Finger Tip Coats, Mackinaws, Overcoats
Ages 4 to 18

SPORT SHIRTS
$1.95
Plain Colors and Plaids
Ages 6 to 16

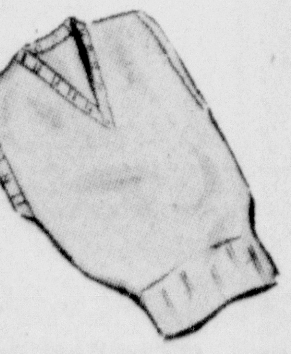

SWEATERS
$1.00 to $4.95
Coat, Pullover and Sleeveless
Plain Colors and Two-Tone

BOY'S **LONGIES**
$2.19 to $4.95
Washable or Winter weight fabrics to please the buying Mothers

129 Baltimore Street
BURTON'S

PICK A SMART RING

LB

FROM OUR LARGE SELECTION OF VALUES

Such a wonderful assortment of styles for men and women. Rings of finest quality and craftsmanship, all superbly styled and priced to suit every taste. See them tomorrow.

Terms AS LITTLE AS $1.25 A WEEK

Open a convenient payment account. Easy terms—up to a year to pay.

L. BERNSTEIN
9 N. CENTRE STREET

SHONTER'S
HEADQUARTERS FOR
COOK STOVES

- Ration Free
No Certificate Required

40 INCH GAS RANGE
All white porcelain equipped with oven heat control, top burner lighter, fully insulated over, drop-front broiler, large utility space. **$129**

Same stove as above without oven heat control. **$119**

Large, 6 burner GAS RANGE
Beautiful white porcelain with oven heat control, top burner lighter, full insulated, pleanty of utility space, and handy drop front broiler. **$169**

GAS and COAL COMBINATION
An exceptionally fine range with large firebox and built-in heating flue. **$169**

COAL and WOOD COOK RANGE
Polished steel top, very heavily constructed firebox with thermometer on oven door. White porcelain finish. **$ 98**

Radiant Gas HEATER $24.75
Just the stove to heat that large living room.

Curtain Stretcher	Roos Cedar Chests
$3.95	$59.00

SHONTER'S
— Out of the High Rent District —
128-130 North Centre St. Phone 1753

S. Sgt. Ray C. Phillips Weds Dorothy Lee Randall

Ceremony Is Performed in First Methodist Church Parsonage

Mr. and Mrs. John W. Randall, 1 Miltenberger street, this city, announce the marriage of their daughter, Miss Dorothy Lee Randall, to S. Sgt. Ray C. Phillips, son of Mr. and Mrs. John Phillips, Barrelville.

The wedding ceremony was solemnized August 9 in the parsonage of First Methodist church with the Rev. George E. Baughman officiating. Mrs. Mary Phillips, sister-in-law of the bridegroom, was matron of honor and the bride's only attendant. S. Sgt. Leonard J. Phillips served as his brother's best man and Art Elfritz, brother-in-law of the bridegroom, was an usher.

The bride was attired in a two piece light blue suit, with which she wore pink accessories. A corsage of pink rosebuds completed her costume.

Her matron of honor wore a navy blue dress with matching accessories.

The bride is a graduate of Fort Hill high school, class of 1942, and is employed by the Crystal Laundry Company.

The bridegroom attended Mt. Savage high school. Prior to entering the service in 1942, he was employed by the Celanese Corporation of America. After training at Fort Bragg, N. C., he left two years ago for overseas duty, without receiving a furlough.

Taking part in the battles of Attu, Leyte, the Philippines and Okinawa; he was wounded by shrapnel in the battle of the Philippines and returned to the states recently. Besides the Purple Heart medal, Sgt. Phillips also received the Asiatic-Pacific ribbon and a Bronze Star.

Mr. and Mrs. Phillips entertained with a wedding reception at their home following the ceremony.

The bride will reside with her parents while the bridegroom reports to Fort Dix, N. J., September 15, for reassignment.

IS RECENT BRIDE

Mrs. Ray C. Phillips

Honors Out-of-Town Guests at Luncheon

Miss Ann McMullen, The Dingle, entertained in honor of her cousin, Miss Margaret Delaney, Williamsport, Pa., with an informal luncheon yesterday at the Cumberland Country Club.

Miss Delaney is spending a few days here as the guest of her grandmother, Mrs. Hugh A. McMullen, Washington street.

Spring flowers centered the table and covers were laid for five guests.

Personals

Joan Ruth Minke underwent a tonsillectomy Saturday at Allegany hospital and is recuperating at the home of her parents, Mr. and Mrs. Raymond Minke, Baltimore pike.

Eugene T. Gunning, city editor of The Evening Times, returned to his home, 8 Decatur street, yesterday after being a patient in Allegany hospital.

Mr. and Mrs. George W. Furstenberg and daughter, Judith Ann, former residents, have returned to their home in Meyersdale, Pa., after visiting the former's parents, Mr. and Mrs. F. R. Furstenberg, 113 Fifth street.

Cpt. and Mrs. William H. Oswald and son, William H. Oswald, V, Chicago, Ill., left yesterday morning for New York, after spending the weekend with Capt. Oswald's parents, Mr. and Mrs. William H. Oswald, Roberts place. They were accompanied to New York by Thomas Hanly Oswald.

Pvt. Vincent P. Miller has returned to Camp Atterbury, Ind., after visiting his wife and daughter, 119 Cumberland street.

Mr. and Mrs. Frank Stuart Rowe, Gray Gables apartments, Braddock road, will return some time next week from Braddock Heights, where they have been vacationing for the past month.

Mrs. Mildred Ziler, 411 North Centre street, is improving after two weeks' illness.

James E. Burns, S 1-c, son of Mr. and Mrs. John J. Burns, 400 Grand avenue, has left to report at Norfolk, Va., naval base after spending the past month with his parents. He spent seventeen months in European waters, prior to visiting here.

Proves Wonderful For Itching Skin!

To promptly soothe itching, burning skin of Eczema, Pimples, Athlete's Foot and similar skin and scalp irritations due to external cause—apply Zemo—a Doctor's highly medicated, *invisible* liquid backed by 35 years' success! Zemo ALSO aids healing. Over 25,000,000 packages sold. First trial convinces! In 3 sizes. All drugstores. **ZEMO**

WEDDING RINGS

Little's rings have been the choice of discriminating brides for five generations.

S. T. Little Jewelry Co.
Jewelers Since 1851
113 Baltimore Street

Don't let any saleslady tell you—you can't be fitted in a LARGE HEADSIZE!

Every large headsize woman can always find a new hat that fits at Field's

AN UNENDING COLLECTION OF NEWEST

LARGE HEADSIZE FALL HATS

$3.98 $4.98 $5.98

FIELD'S

Buy that new HAT NOW and enjoy comfort with style

119 BALTIMORE ST.

Mrs. H. A. McMullen Observes Birthday At Family Dinner

Mrs. Henry A. Mackey and Mrs. William Jacob entertained in honor of their mother, Mrs. Hugh A. McMullen, with a family dinner last evening at her home, 515 Washington street, in celebration of her birthday.

A large, all white birthday cake centered the table, which was decorated with bouquets of assorted summer flowers.

Greetings were extended to Mrs. McMullen by a few intimate friends during the afternoon.

Mr. and Mrs. John R. Gloninger and children, Pittsburgh, and Dr. and Mrs. Eugene Delaney and family, Williamsport, are here for the celebration. Guests at the dinner included the members of the immediate family and Mrs. McMullen's grandchildren.

Gephart Playground Festival To Open Tomorrow Evening

The Gephart Playground association will hold its annual festival tomorrow evening at the playground, beginning at 7 o'clock. The proceeds of the festival will be added to the fund previously set aside for improvements and new equipment for the playground, R. Harold Fearer, president, announces.

"The association has started in its long range program of improvements," Mr. Fearer reports. "During the past summer a new back stop was constructed for the ball field and a basketball court and archery range were added with the co-operation of Commissioner Hunter B. Helfrich, city playground head. The grading and leveling of sections of the playground lot will be made within the next few weeks in order that grass seeding may be done this fall."

A wading pool and all-weather shelter are spring projects, for which plans will be made shortly. Mr. Fearer said. He added that the aim of the association is to make its playground comparable to model playgrounds of other Eastern cities.

There will be refreshment stands under the general supervision of Mrs. A. J. Kompanek, social committee chairman, assisted by Mrs. Gaither Martin, Mrs. J. L. Stump, Mrs. W. E. Landefeld, Mrs. J. K. Butler and Mrs. Earl Sullivan. Hamburg and wiener sandwiches, coffee, cake ice cream and soft drinks will be served.

Various games will be played throughout the evening and many cash and merchandise prizes will be awarded. W. E. Landefeld, general festival chairman, announces that every effort has been made for a gala evening of fun.

C. J. Watson, S 1-c, Weds Luana Miller

The marriage of Miss Luana Virginia Miller, daughter of Mrs. Essie B. Miller, 27 Second avenue, Ridgeley, and the late John M. Miller, to Charles Joseph Watson, s1-c., USN., son of Mr. and Mrs. William Watson, Shaft, has been announced.

The ceremony was performed August 14 in the parsonage of First Methodist church, this city, with the Rev. George E. Baughman officiating. Miss Elaine Shuck, Eckhart, was maid of honor and Charles Hughes, this city, was best man.

The bridegroom is spending a thirty-day furlough here after serving seventeen and one-half months overseas and taking part in the invasion of Normandy and Southern France.

Surgical Dressings Class Makes 31,000 Dressings, Chairman Reports

The Surgical Dressings class of Memorial Hospital auxiliary has made 31,000 dressings since October 23, Mrs. Douglas Smith, chairman, reports.

At present the group has from ten to twelve members, who meet from 10 o'clock each Wednesday morning until 2 o'clock, with lunch served by the hospital at noon. Any member of the auxiliary wishing to join the group may do so by contacting Mrs. William M. Somerville, 110 Washington street.

Events in Brief

The Diesel club will hold a dinner-meeting at 6:30 o'clock, tomorrow evening at Ali Ghan Shrine Country Club.

The second in the series of weekly instruction of Rawlings Teachers Training school, will be held at 8 o'clock tomorrow evening in Rawlings church.

The Ladies Auxiliary of the Military Order of the Purple Heart will meet at 7:30 o'clock this evening at the home.

Music featured the meeting of the Fort Ashby Bible class, held recently at the home of Mr. and Mrs. Earl Wolford. Several numbers were sung by the girls' trio and the men's quartet from Calvary tabernacle, Cresaptown. There was also group singing and testimonies.

The Past Matrons and Past Patrons Association of Western Maryland, O. E. S., will hold a corn roast this evening, beginning at 6 o'clock, at Ali Ghan Shrine Country club picnic ground. Frank E Smith is general chairman in charge. Approximately 100 guests are expected.

The W.S.C.S. Mt. Herman Methodist church, will hold a social Friday, at 6:30 p. m. The proceeds will be used for the benefit of the church. Homemade cake, pies, ice cream and sandwiches will be sold.

—Mexico's postal revenues are twenty-five percent greater than a year ago.

—The Mississippi state flower is the magnolia, and its motto means "By valor and arms."

Mrs. Leona Zink Is Named to Staff Of State 8 and 40

A Cumberland woman, for the third time, has been elected to office in La Botique des Huit Chapeaux et Quarante Femmes, Department of Maryland. The new officer is Mrs. Leona Zink who was elected second demi chapeau at the convention held last week in Baltimore. Mrs. Susie Ramsburg, Frederick, succeeded Mrs. Hylda Paupe, this city, as departmental chapeau.

Mrs. Catherine Hixson is the third Cumberlander who has held office in the state organization, having served as demi chapeau several years ago.

Appointments of the various chairmen will be made later.

The past chapeau pin was presented by Mrs. Letitia Burrier, Baltimore, surientendant, to Mrs. Paupe, who gave a short talk in acceptance and appreciation. She also received a personal gift from the department and a corsage of red roses tied with white ribbon, the salon colors, from Salon 325, this city.

Mrs. Paupe introduced the new officers of the Eight and Forty at the meeting of the Forty and Eight and took greetings from the women's group. She will also report on the convention at the meeting of Salon 325 here September 11.

Young Adult Fellowship To Hold Gallilean Service

Methodist Sub-District Group Will Hold Picnic September 6

A basket picnic and inspirational service will be held by the Methodist Young Adult Fellowship of Cumberland Sub-district at Meadowbrook, Christie road, September 6.

The picnic will begin at 5:30 p. m. and will be followed by a recreational period when various games will be played.

The inspirational program will have as its theme, Luke 5:3, "And He entered into one of the ships, which was Simon's and prayed him that he would thrust out a little from the land. He sat down and taught the people from the ship." The program will be in the form of a Gallilean service and will be held at 7 o'clock.

The Rev. Ramsey Bridges, pastor of McKendree Methodist church, will be the speaker at the service. He will come down the stream to the program site in a boat, accompanied by a second boat bearing singers, all with lighted candles.

Concluding the service the group on the shore will light their candles from those of the singers and preacher and then float them down the stream, in paper cups, signifying the spread of the Gospel.

Arrangements are being made by the District cabinet.

India Missions To Be Topic of Illustrated Talk Thursday

Slide pictures of missionary work in India will be shown Thursday evening at 8 o'clock in Spring Gap community center, under the sponsorship of Mt. Tabor Church's Women's Society of Christian Service.

The Rev. J. E. Barrick, missionary to India, will show the pictures and talk on his work there.

The public is invited to attend.

To Hold Family Picnic

The Faithful Workers Class of Kingsley Methodist church will entertain members and their families with a covered dish picnic dinner at 6 o'clock tomorrow evening in Constitution park.

A program of games is being arranged and prizes will be awarded. In case of rain the dinner will be served in the church basement. Mrs. Harold Bell, president of the class, is in charge of arrangements.

"SOMETHING NEW!
S'help me! I can really taste the flavor in this tea! Take a bow!"

"S'WONDERFUL, DEAR!
But the bow goes to the new free-flavor BOSCUL TEA-PAKS!"

Boscul Tea
Also Available
Loose in ¼ lb. Packages

TREAT YOURSELF to a *convenient* cup of tea that's also *filled* with flavor, by making it with the new free-flavor BOSCUL TEA-PAKS!
With free-flavor BOSCUL TEA-PAKS you get *all* the quick convenience of individual tea bags . . . but without flavor-spoiling wet strings and tags.

NO STRINGS! NO TAGS!

ALL the full, fragrant flavor of choice Boscul Tea pours through the new, sheer free-flavor BOSCUL TEA-PAKS—rich and unspoiled!
You will love tea when you taste it this *new* way! Try the new free-flavor BOSCUL TEA-PAKS *right away!*

Drop it in Spoon it out Enjoy good tea!

GOOD AS TEAPOT TEA
BETTER THAN TEA-BAGS!

EXTREMES OF GOOD TASTE

An exciting Fall silhouette . . . one of a collection of great designers' Fashions assembled in our shoppe . . . where you'll find everything you need from purses to fur coats.

EVELYN BARTON BROWN

ELEVEN NO. LIBERTY ST. PHONE 336

A LAZARUS EXCLUSIVE • A LAZARUS EXCLUSIVE • A LAZARUS EXCLUSIVE

WRAPPED IN A CLOUD

It's 100% angora wool . . . that oh, so soft fabric that wraps around and curves caressingly . . . cinches your tiny waist with gay leather flowers. Another Junior Guild Original with exactly the right degree of dash! It comes in many yummy colors.

$25.00

Lazarus
cumberland

SCHOOL DAYS are "EDUCATOR" DAYS.

KINNEY'S

43 BALTIMORE STREET CUMBERLAND

Cloverdale QUICKIE QUIZ

● *What is a tycoon?*

➡ **Pep up with Cloverdale Special. Tantalizing lime-and-lemon flavor. Big, twelve-ounce bottle—5c**

Available in 12 oz. & 29 oz. bottles
CLOVERDALE SPECIAL
ROOT BEER
ORANGE
PUNCH
CLUB SODA
PALE DRY GINGER ALE
Available in 12 oz. bottles only
AMBER GINGER ALE
SARSAPARILLA

● A prominent business man.

CLOVERDALE SPRING CO., HARRISBURG, PA.
Distributed by QUEEN CITY CANDY CO.

Cloverdale *Soft Drinks*

City Council Accepts Bid for New Pipe

The bid of the Tri-State Mine and Mill Supply Company of $24,-475.84 for furnishing 3,136 linear feet of pipe ranging in size from six to thirty-six inches, approximately twenty tons of casting and about sixty gate valves ranging from four to thirty-six inches was accepted yesterday by the mayor and city council.

The pipe, casting and valves will be used to lay a new water line on Decatur street. Work will start as soon as the materials are available. The street will be resurfaced after the pipe line is laid, city officials said.

—Capital invested in the United States motion picture industry totals $2,061,500,000; employs total 204,000.

ECZEMA

A simple way to quick relief from the itching of Eczema, pimples, angry red blotches and other skin irritations, is by applying Peterson's Ointment to the affected parts. Relieves itching promptly. Makes the skin look better, feel better. Peterson's Ointment also soothing for tired, itchy feet and cracks between toes. 35c all druggists. Money back if not delighted.

Advertisement

This year . . . select your ADAM FALL HAT *early!*

We have just received our delivery of smart, new Adam Hats for Fall wear. So we advise all who want to be certain of getting the *right* hat, in the proper size, to shop early. In fact, why not drop around today—while stocks are complete, and select your new Adam. The usual economical Adam price prevails. Remember, it's better to shop a little early than to be sorry later on.

From $5 to $10

Heinrich & Jenkins
— Men's Wear —
North Centre Street at Henry

WEDNESDAY..at 9 a. m.

Cumberland's Finest Apparel Store
Maurice's

800 yds. Cotton

Hard to buy . . . Scarce . . .

36" SEERSUCKER

45c yd.

Fine Cotton Seersucker . . . 36 inches wide . . . in Blue, Rose, Green, and Brown stripes . . . Ideal for Dresses — Play Clothes — Pajamas — etc. We've only 800 yards — First come, first served — and Excellent Value.

3RD FLOOR

Maurice's The Fashion Store

Headquarters for Hi-School HITS!

Cumberland's Finest Apparel Store
Maurice's

We Are Ready With Their School Needs . . .

Send Them Back to School "In Style"

We've all the sturdy essentials that the "Juke Box" crowds needs . . .

All the "Extras" that make school more fun await early selections.

See them now—Priced low for Thrifty Budgets.

Casual Loafer Jackets, Leather Sport Coats, Skirts, in Checks, Plaids and Solid Colors, "Super" Sport Coats, Classic Suits, Fall Sweaters, await you here.

Casual LOAFER JACKETS from	10.97
Casual LEATHER COATS from	12.97
SKIRTS from	2.97
SPORT COATS from	16.97
CLASSIC SUITS from	19.97
SCHOOL SWEATERS from	2.97
Soft WOOL DRESSES from	8.97

Sears CARLOAD SAVINGS

FIRST COME! FIRST SERVED!

Make *Beautiful Rooms* from Waste Space!

UNLIMITED USES!

For Partitions
For Lining Attics
For Basements
For Storerooms
For Playrooms
For Dens
For Garages

Size . . . 4'x7'x½"
$1.45

Size 4'x8'x½
$1.65

Do Your Own Remodeling!

- Shuts out heat, cold
- Reduces fuel bills
- Will not shrink or warp
- High insulation qualities
- Easy to install
- Brown Casein finish
- Low sale price!

Cool .In .Summer . . . Warm. In .Winter!
INSULATION AGAINST ALL KINDS OF WEATHER

KIMSUL INSULATION
Easy To Install!
Do it in Your Spare Time

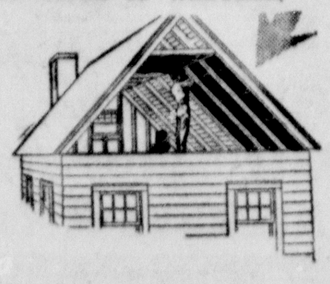

ONE ROLL INSULATES 100 SQ. FT. ..... 4.95 roll

Buy On Sears Easy Terms

Satisfaction guaranteed or your money back" **SEARS**

179 BALTIMORE ST. CUMBERLAND, MD.

Here's the Answer!

IT'S MURPHY'S FOR SCHOOL NEEDS

For little boys and girls
Book Satchels
Heavy duty leather trim with attached pencil and lunch pockets.
$1.49 each

ALL KINDS AND SIZES OF
School Paper
10c
8½ x 11 white bond typing paper . . . plain and ruled filler paper for 2 and 3 ring notebooks. Make your "homework" look better on this fine quality paper.

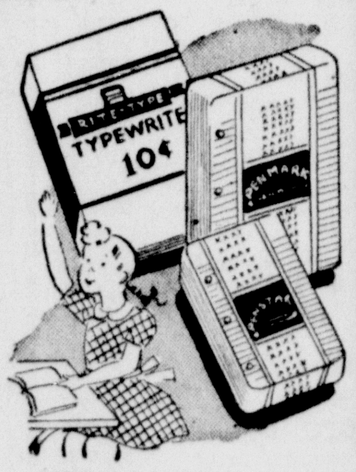

HERE ARE ALL YOUR FAVORITE
Inks for School
10c and **15c**
Choose your favorite from this complete line of popular brands. All colors for your "homework".

Pencil Tablets
Jumbo Size
Extra Quality
- Rite-Type
- Big Chief
- Golden Rod

5c each

Glue Paste Mucilage	10c
2 and 3 ring Binders . . .	29c
Crayons 16 colors in box . . .	10c
Art and Poster PAPERS 64 sheet pkg.	29c

BOYS AND GIRLS ALIKE WANT THESE
Practical Pencil Boxes
29c

Kiddies start school the *WRITE WAY* with these handsomely fitted boxes or glide - closed pouches. Get them to keep their writing equipment neatly at hand.

G. C. MURPHY CO.
CUMBERLAND'S GRAND BIG STORE

Headline Values

Feature Furniture Buys at City!

STURDY MAPLE
Platform Rockers
$39.95

A spacious, soundly constructed platform rocker of deep, loungey comfort and neat appearance. Nicely tailored in figured tapestry, available in a choice of attractive patterns and color combinations.

ROLL-AWAY BEDS

Complete with roll-edge mattress, comfortable built-in spring. Folds up compactly and easily.

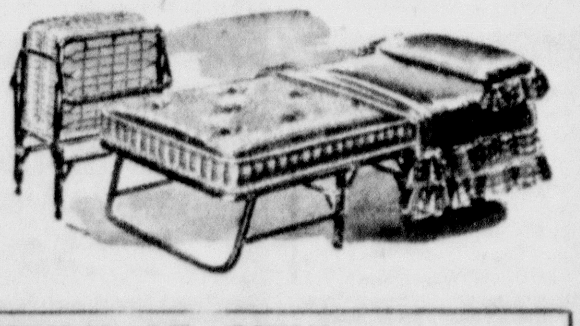

$24.50

$1.25 WEEKLY AT CITY!

CITY FURNITURE COMPANY
38 N. MECHANIC ST.

"Shop and Save at City — The Big Friendly Furniture Store"

Phone 359 Night Phones 4693 or 736

—Threads that run lengthwise in a fabric usually are twisted tighter than those that run transversely.

—The richest silver-lead deposits in the world are located at the Broken Hill mines in Australia.

LISTEN WORLD!

—By Elsie Robinson

(Registered U. S. Patent Office)

I am proud of my sex. I'm convinced that the American woman is as lovely and as smart as any female on earth. Also she has enormous privilege, freedom and opportunity.

But I do not think that any women are less prepared for practical life than we Americans. The dumbest Fiji islander knows what it's all about better than the average American wife or mother.

For there is one flaw in our training. We may seem to be careerists. We may be outstanding professionals or artists. But underneath all the shellac we are incurably sentimental. By tradition and training the American woman is led to believe that R-O-M-A-N-C-E is the top-flight achievement for the human femme. That doesn't mean wifehood or motherhood. It doesn't mean maintaining a home. It means love-making—adoring admiration — passionate possession with all the sighs and furbelows. And that, gals, is the bunk. And is responsible for nine-tenths of our ruined homes and broken hearts.

No other woman of any race, civilized or savage, bases her marriage on the dreams which animate the American maiden. The Europeans and Asiatics have known from time immemorial that marriage is a practical as well as a sacred business. In individual instances love may be involved but it's not the big idea. The big idea is to make a home, raise a family, create a niche in respectable life. And incidentally, if possible, find tenderness and companionship with your partner. But even if you don't, stick at the job anyway.

Nor does one need to turn to Europe, Asia or Africa for such a pattern of marriage. Our own forefathers and foremothers observed that pattern. They had no valentine illusions. Marriage to them was a serious job. If they thereby found happiness, that was velvet. If they didn't they found consolation in that unique and almocst forgotten term, "duty." They may or may not have loved each other when they married. Personally I'd seen few of the founding fathers that I would have dated. But if the beginning was cool the years brought satisfaction in the pride of honest achievement, in the joy of family life.

But today we have gone Hollywood. We expect our married lives to be a Hollywood script and if they aren't? Why then it must be the other fellow's fault. Or we are misunderstood. So immediately, if not sooner, we take another chance.

What's the answer? It's a tragic one as you'd know if you read the letters which pile upon your desk. They are not always from divorcees. Often they are letters from steady, faithful wives and mothers in their forties. These wives and mothers have been married for twenty years. They married with all our traditional American dreams of everlasting honeymoons, and they have clung to those dreams. But those dreams did not come true. In time their husbands became something other than lovers. They became business men, politicians, ranchers—busy men with little time for fancy words or gestures. And with that change a terrible disillusionment came to their wives.

Or the years may have wrought havoc. The girl who dimpled and sparkled at 19 has a double chin and gray hair at 45 and can no longer apply as a Powers model. Yet she still has 19-year-old expectations.

Than which there could be nothing dumber.

(Copyright, 1945, King Features Syndicates, Inc.)

BUY and MAIL NOW Christmas Gifts for SERVICE MEN Overseas

Handsome birthstone ring for men. $12.75

Fraternal Ring. Choice of insignia. $17.50

Waterproof watch with illuminated dial. $37.50

Chronograph with split-second timer. $59.50

Man's gold watch; shock-resistant, 17 jewels. $37.50

Identification bacelet in Steling Silver. $9.00 up

Harvey's JEWELRY STORE

41 Baltimore Street

Prices Include Federal Tax EASY TERMS

To New Mothers

Give your baby quick relief from the fiery itching of Diaper Rash · Chafing · Dry Eczema with mild, soothing, time-tested

RESINOL

HOW SMART ARE YOU?

Plenty smart, if you are one of the thousands of girls and women who have found blessed relief from "monthly grumps" in Chi-Ches-Ters Pills. Of course, they do not correct organic menstrual conditions that require consultation with your doctor. But they do help to relieve the discomfort of functional pains, cramps, headaches and nervousness that frequently accompanies the normal menstrual period. Taken according to directions, preferably two or three days in advance of your time, Chi-Ches-Ters Pills tend to relax the muscular contraction that is often the cause of unnecessary distress. An added iron ingredient helps promote resistance and energy. Before suffering again ask your druggist for Chi-Ches-Ters Pills, and accept no substitute. Caution: Use only as directed.

CHI-CHES-TERS PILLS

For relief from "periodic functional distress"

WANT A LOAN

You can borrow cash from us today to buy what you want and pay what you owe. Easy repay plan. Come see!

MILLENSON CO.

106 S. Liberty St. Phone 8-4-7

Irving Millenson, Mgr.

Schwarzenbach's

CLEARANCE OF BOYS' WEAR

20 Junior Long Pant Suits — Sizes 6 to 12 — $12.95 to $14.95 Values .... 25% OFF

19 Cadet Suits — Sizes 12 to 18 — $14.95 to $21.50 Values .... 25% OFF

28 Children's Reefers — $8.95 to $12.95 Values .... 25% OFF

Leisure Coats — Regular $9.95 Values, Now $5.00

Slack Suits — Regular $3.85 Values, Sizes 4 to 10, Now $2.69

Schwarzenbach's

Quality Since 1869

FLOWERS Never Fail!

There are many times in every man's life when he just can't put into words what he feels—times when he has just lost a dear friend or when he wants to do something especially nice and meaningful for the woman he honors and loves. That's the time when flowers come to the rescue. Through out the centuries, they have never failed.

We Specialize In FUNERAL FLOWERS

Bopp's FLOWER SHOP

Just Phone 2582

75 Baltimore Street We Deliver

Every man can't be a winner and every hat can't be a champ. In fact there's just one

CHAMP HAT

and from every angle it lives up to its name. It's tops in style, tops in workmanship and it tops the top in value. Walk in and get your Fall champ today.

6.50 7.50

In the season's smartest shades.

KAPLON'S Young Men's Shop

115 Baltimore St.

END-OF-MONTH SPECIALS

AT THE FURNITURE CENTER - - 42-46 BALTIMORE ST.

27 x 54 inch THROW RUGS — Many colors and patterns 99c

WINDOW SHADES 59c

DINING ROOM SUITES

9 PIECES TABLE, BUFFET, CHINA AND 6 CHAIRS $179

72 x 84 inch 25% Wool BLANKETS $6.99

BED PILLOWS $1.49 each

New Shipment— Just Received!

SPRING FILLED

LIVING ROOM SUITE — Massive Pieces $169

CLEARANCE—Floor Samples NATIONALLY ADVERTISED MATTRESSES $5.00 Off REGULAR PRICES

SAVE $5.00 PLATFORM ROCKERS — A Regular $44.95 Value . $39.95

You Buy Beauty and Comfort at Low Cost at Wolf's

4 PIECE MODERN BEDROOM SUITES — Use Your Credit $169

LOWEST TERMS in Town — NO INTEREST or Carrying Charge

Wolf Furniture Co.

"BUY AT WOLF'S WHERE YOUR DOLLAR COUNTS MOST" 42-46 BALTIMORE ST.

WEDNESDAY SPECIALS

8:30 A. M. TO 12:30 NOON ONLY

Market Closed Every Wednesday at 12:30 Noon

FANCY GRATED TUNA FISH — 6-oz. can 29c — LIMIT 2 WEDNESDAY

Pillsbury Flour — 25 lb. Bag $1.21 — WEDNESDAY ONLY

POINT FREE! Tri-Valley PEACHES — No. 2½ Can 28c — LIMIT 2 WEDNESDAY

POINT FREE! Del Monte Whole Figs — No. 2½ jar 35c

U. S. No. 1 Fancy Potatoes — 15 lb. Pk. 55c

Solid New Cabbage — 5c lb.

Clover Spring's CREAMERY BUTTER — 45c lb.

Community SUPER MARKET

FREE PARKING HOME OWNED and OPERATED 30 WINEOW ST

We've Just Made a Wonderful Purchase of

ARMY SURPLUS EQUIPMENT

Suitable For Camping or School

Pup Tents	$8.48
Camp Cots	$8.98
Raincoats	$1.48
Trench Shovels	98c
Mess Kits	65c
Knap Sacks	98c
Haver Sacks	98c
Lanterns	$1.89
Canteen . . . with cover	98c

And Many Other Items

Another Shipment of HEAVY CANNERS SPECIAL $3.48

HILL'S TOY STORE

45 N. Centre St.

Improvement to Beall High School Grounds Is Being Widely Discussed

Move To Dedicate Area as Memorial Was Started in 1942

By RUDOLPH NICKEL

FROSTBURG, Aug. 28 — The improvement and landscaping of ground around Beall high school on Eckhart flat is becoming the topic for general discussion in the community.

The school building, considered the most attractive structure on Route 40 in this section of Maryland, was completed shortly before the war and a movement was started October 1, 1942, by the American Legion to have the school grounds beautified for the two-fold purpose of adding to the attractiveness of the the property and dedicating the grounds as a memorial park to the men and women of Frostburg and surrounding towns serving with the armed forces in World War II.

Practically every one in the community contacted by the American Legion committee in 1942 approved the idea of beautifying the grounds as a memorial, but many suggested that the matter be held in abeyance until the war was won and the servicemen and women returned home.

The American Legion committee was also informed that the school board, the county commissioners, the citizens of Frostburg and the school alumni were in favor of improving the school grounds at the earliest possible opportunity when funds might be available to start the work. Plans for improving the grounds, the committee was informed, were completed and had the approval of the school board in authority at the time the construction of the building was underway.

In a letter mailed to all fraternal and civic organizations and several hundred citizens of Frostburg under date of October 1, 1942, the Legion committee stated that the action of the American Legion in sponsorng the movement was prompted by the fact that the Legion started a similar movement in 1922 at the old Beall high school, the grounds of which today are an ornament to the community. The corner stone of Beall high school on Loo street was laid in 1893 and the school yard remained an eyesore for twenty-nine years until the American Legion, with the assistance of the county school board and public-spirited citizens of Frostburg, beautified the grounds as a memorial to the veterans of World War I.

William Kerr Is Home

T-5 William D. Kerr, attached to the army medical corps, who served in England twenty-two months and was on the Pacific ocean en route to Asia when the Japs surrendered, is the guest of his parents, Mr. and Mrs. Thomas Kerr, 80 Mt. Pleasant street, and his wife, the former Miss Alice Drummond, Bowery street. When the Japs surrendered, the ship carrying Kerr's outfit was ordered to return to Boston.

T-5 Kerr was inducted July 25, 1942, while employed in the spinning department of the Celanese plant. He is on a thirty-day furlough and will report to Fort Meade at the end of his leave and later will join his outfit at a camp in Alabama.

He has three brothers in service, Pfc. John Kerr, in Germany; Cpl. Walter Kerr, in Manila, and MM 3-c Glenn Kerr, on board the USS Biloxi.

Hodges Addresses Rotarians

Dr. W. Royce Hodges, Cumberland, was the guest speaker Monday at the weekly luncheon of the Frostburg Rotary Club. The program was in charge of William B. Yates who introduced the speaker. Dr. Hodges gave an interesting talk on "The Development of the Practice of Anaesthesia," beginning with the earliest efforts by medical science toward pain relief in the early part of the nineteenth century, and leading to present-day methods and mediums, some of which have been developed in the past ten years. Visitors present were Rotarian R. Donald Conn, of the Brownsville, Pa., club, and Pinckney Holmes, Frostburg. The club will not meet next week on account of the holiday. The program for September 10 will be in charge of Ira Langluttig.

Frostburg Briefs

The Van Dyke Bible class of First Methodist church will meet Thursday, 7:30 p. m., at the church. Mrs. Ida Winner, Mrs. Bertha Winner, Mrs. Dawson and Mrs. Hansel will be hostesses.

Mr. and Mrs. Joseph Laurie, Cresaptown, announce the birth of a son Sunday in Miners hospital.

The Rev. and Mrs. Leonard Wright, Bowling Green, announce the birth of a son, David Ralph, in Miners hospital, August 21.

Pfc. and Mrs. Harold Carter announce the birth of a daughter in Miners hospital August 20.

The past chiefs' association of Calenthe Temple, No. 3, Pythian Sis-

(Continued on Page 15, Col. 8)

RECEIVES PROMOTION

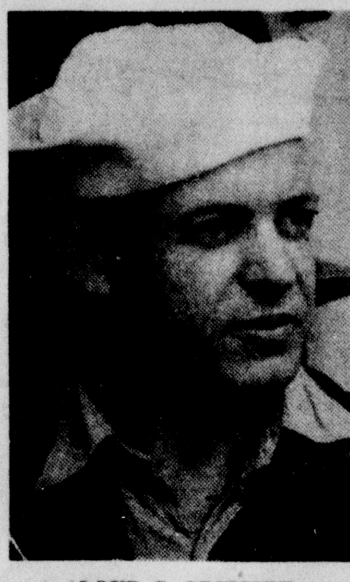

LLOYD G. GRIFFITH

FROSTBURG, Aug. 28 — Coast Guardsman Griffith, having served in the European-African theater of war, is now serving aboard a coast guard manned frigate in the north Atlantic. He recently received a promotion to soundman third class. Son of Mrs. D. I. Griffith, 14 West Main street, he is a graduate of Beall high school and attended Catherman's Business school, Cumberland. Prior to his enlistment in the coast guard, Griffith was employed as a textile worker at the Celanese plant.

Willie O. Paugh Dies At. Mt. Lake Park

By GEORGE H. HANST

OAKLAND, Aug. 28—Willie O. U. Paugh, 63, died this morning at his home in Mt. Lake Park where he resided about one and one-half years. He was ill for several months.

He was a son of Mrs. Mary L. Paugh and the late Columbus Paugh and was born in this county April 16, 1882. He had engaged in farming in the Sand Flat community, moving to the Park early in 1944.

Surviving are his widow, who was the former Nellie Schooley; his mother, Mrs. Columbus Paugh; four sisters and three brothers, Mrs. Lambert Kimmell, Akron, O.; Mrs. A. F. Shank, Daisy M. Paugh and Auburn Paugh, Deer Park; James Paugh, Soctt Paugh and Boyd Paugh, also of Deer Park.

Funeral services will be conducted Thursday afternoon at 2 o'clock at the Methodist church in Mt. Lake Park with the Rev. W. Reece Burns, pastor, in charge. Interment will be in Oakland cemetery.

Servicemen Visit Homes

Sgt. Robert Hahn, who was stationed in England with the Eighth air force for seventeen months, arrived in Boston August 13, and after processing at Fort Meade, is on a thirty-day furlough with his wife, at the home of Mr. and Mrs. Spencer Graham. He is a son of B. R. Hahn, Crellin. Sgt. Hahn's unit received the presidential citation with Oak Leaf cluster and he has the Good Conduct medal and the ETO ribbon with six battle stars.

Pfc. Franklin E. Sweitzer is spending a thirty-day furlough with his parents, Mr. and Mrs. Frank P. Sweitzer, Mr. Lake Park. Sweitzer served thirty-two months in the ETO with an MP company attached to the Fifteenth AAF.

Pfc. Regis Kerins, after two years of service with a mountain infantry division of the Fifth army in Italy, has returned to the states and is visiting his parents, Mr. and Mrs. George Kerlins, Oak street. Kerlins is entitled to wear five battle stars for major engagements, and the Purple Heart medal with one cluster. He was wounded twice, once by machine gun bullet, and once by shrapnel from a mortar explosion. He landed at Norfolk, Va.

Ensign DeCorsey Bolden, naval air corps, has returned to his base at Norman, Okla., after being on leave with his parents, Mr. and Mrs. Emory Bolden.

T-5 Robert T. Beckman, headquarters, Ninth army, is in the states after spending fourteen months in the European theater. He was presented with three battle stars. After a thirty-day furlough he will report to Fort Meade for further assignment. He is a son of Mr. and Mrs. Osborne S. Beckman, south of Oakland.

Staff Sgt. Frank Kley, Jr., stationed at Eglin field, Fla., with the army air corps as a physical training instructor, is spending a nineteen-day furlough with his parents on Second street.

Truck Driver Is Killed In Accident at Somerset

SOMERSET, Pa., Aug. 28 (AP) — A 45-year-old truck driver from Hagerstown, Md., burned to death yesterday when the Baltimore and Pittsburgh Motor Express Company truck he was driving was destroyed by fire on the Pennsylvania turnpike four miles east of Somerset.

He was Charles Swigert, father of five children.

State police said the front tire on Swigert's truck blew out causing the vehicle to sideswipe a parked truck, crash against a bridge and then burst into flames.

The truck, bound for Pittsburgh, was loaded with steel.

Many Hard of Hearing Can Hear Tomorrow

With Ourine drops used with a simple syringe. If you are deafened, bothered by ringing buzzing head noises due to hardened or coagulated wax (cerumen), try the Ourine Home Method test that so many say has enabled them to hear well again. You must hear better after making this simple test or you get your money back at once. We recommend Ourine.

T & S CUT RATE
Cor. Main and Water Sts.
Frostburg, Md.

WEDNESDAY ONLY — **PALACE** — MATINEE - NITE
"The Fighting Guardsman"
With Willard Parker — Anita Louise — Janis Carter
Thurs. - Fri. - Sat. — "OUT OF THIS WORLD"

WEDNESDAY — **LYRIC** — THURSDAY
"DANGEROUS PASSAGE"
With Robert Lowery — Phyllis Brooks — Charles Arnt — William Edmunds
Chapter 2 — "BRENDA STARR—REPORTER"

Two More Scrap Drives Planned In Tri-Towns

Next Wastepaper Collection Is Scheduled for September 29

By GEORGE W. DADDYSMAN

WESTERNPORT, Aug. 28 — Two more scrap drives will be held in the Tri-Towns before the campaigns are concluded, Alton R. Fortney, chairman of the Upper Potomac Salvage committee, announces. The next one, for paper only, will be held Saturday, September 29; a drive for paper and tin cans will be held Saturday, October 27.

In the monthly paper scrap drive held Saturday by the Boy Scouts, six tons was collected.

The Red Cross canteen, assisted by Girl Scouts, served refreshments to workers in the educational building of Trinity Methodist church, Piedmont.

Maj. Fisher Returns

Maj. and Mrs. John W. Fisher, River road, Westernport, have arrived from Long Beach, Calif. Maj. Fisher has been in active service since February, 1941. He will resume his duties as principal of Bruce high school September 6 when the fall term begins.

Engagement Announced

The engagement of Miss Mary Evangelista, daughter of Mr. and Mrs. Joseph Evangelista, 41 Third street, Piedmont, to Sgt. Anthony Botley, Philadelphia, has been announced by the prospective bride's parents.

Miss Evangelista is a graduate of Piedmont high school, class of 1943, and is employed by the Penn Mutual Insurance Company, Philadelphia.

Sgt. Botley is a graduate of West Catholic high school, Philadelphia, and was a clerk in a bank in that city before he entered service. He is stationed at Kearney, Neb.

The date has not been set for the wedding.

Brief Mention

A chicken supper will be held at Trinity Methodist church, Piedmont, W. Va., Friday, September 14, at 6:30 p. m. A program is being arranged by Mrs. Frank Poland and Henry C. Johnson.

St. Peter's High School Alumni association, Westernport, will hold a corn roast Friday at 6:30 p. m. at Moran's farm. They will leave from Habeeb's corner. Tickets may be purchased from members or at Kelly's drug store.

Mr. and Mrs. Frank M. Dayton entertained with a dinner Sunday evening at their home, 217 Vine street, in honor of their daughter, Miss Norma F. Dayton.

Westernport hill circle of the W.S.C.S. of Trinity Methodist church will hold its picnic Thursday at Reese's Mill. A bus will leave Moran's parking lot at 1 p. m.

Pesonals

Mrs. Charles S. Dayton, 319 Pratt street, Luke, underwent an operation at Memorial hospital, Cumberland, Thursday.

Mrs. Paul O'Neil, Franklin, was admitted to Memorial hospital, Cumberland, Friday.

Mrs. Christine Mills, Washington, visited relatives at Westernport.

Mrs. Howard Tettenburn and son Tommy, Balboa, Canal Zone, who spent the summer with Mrs. Tettenburn's parents, Mr. and Mrs. Walter Dawson, Piedmont, have left for their home. En route they will visit friends and relatives at Washington, D. C., New Orleans, La., Mexico and Guatemala.

Mrs. Anna Sargue and children, the Rev. Edward Sargus, Lt. Marie Sargus, Mrs. C. E. Athey and Miss Adele Sargus, R. N., Westernport, have returned from a week's visit to Atlantic City.

Mr. and Mrs. Vitto Saggero, 43 Third street, Piedmont, W. Va., announce the birth of a son Sunday at their home. Mrs. Saggero is the former Philomena DiBuona.

Mr. and Mrs. Martin Sweeney and children, Weston, W. Va., are visiting Mrs. Sweeny's brother-in-law and sister, Mr. and Mrs. DeSales Bissett, West Hampshire street, Piedmont, W. Va.

Mrs. Elizabeth Umstot, Walnut street, and Miss Margaret McIlwee, Keyser, have returned from a visit with Mr. and Mrs. H. J. Brath, Chicago.

Earl Umstot, pharmacist mate 3-c, Bainbridge, visited his wife Mrs. Elizabeth Umstot, Walnut street.

Mrs. W. T. Watters and son, First Lt. H. C. Watters, Baltimore, have returned home after visiting her mother, Mrs. H. C. Thrush, 89 East Hampshire street, Piedmont. Lt. Watters recently returned from the South Pacific. He will report to San Antonio, Tex., Sept. 1, for reassignment.

Dr. and Mrs. P. F. O'Donnell and son, Pat, Perrysburg, N. Y., are visiting his parents, Mr. and Mrs. M. F. O'Donnell, 68 West Hampshire street, Piedmont.

Miss Joy and Harry Dee Kalbaugh, Walnut street, Westernport, are spending their vacation at Pittsburgh and Beaver Falls, Pa.

Gray and Talmadge Reeves, Newbern, N. C., are visiting Dr. J. Norman Reeves and Dr. and Mrs. Raymond W. Reeves, Westernport.

Richard Evans, S 2-c has returned to Bainbridge after spending a short leave at his home, Westernport.

Canned Fruit, Vegetable Prices To Be Unchanged

WASHINGTON, Aug. 28. (AP)—Consumers will pay about the same for the 1945 pack of canned fruits and vegetables as for last year's pack, the Office of Price Administration said today.

A subsidy on civilian sales of corn, peas, tomatoes, and tomato juice will hold these foods to substantially 1942 price levels.

OPA, however, said that there might be some "minor increases" in other ceilings resulting from permitted increases at the processor level.

—Kathleen Windsor, author of "Forever Amber," read 356 books on the Restoration in the preliminary research for her novel.

Cumberland Man Speaks at Keyser Lodge Meeting

Capt. Russell O. Dolly Solicits Applications for Membership

By LUKE McDOWELL

KEYSER, W. Va., Aug. 28—Capt. Russell O. Dolly, Patriachs Militant branch of Odd Fellows, Cumberland, attended the meeting of Queens Point lodge Monday night and spoke of the work and advantages of the semi-military branch of the order. He solicited members of Nancy Hanks encampment to place their applications for membership with the Cumberland branch.

Other Cumberland visitors were B. E. DeBolt, Charles Short, William Short and J. E. Woodyard. DeBolt extended an invitation to members of Queen Point lodge to attend a meeting of Chosen Friends lodge Friday night when a class will be instructed in the initiatory degree. A social hour will follow.

Hold Dinner

Plans for opening Potomac State school for the fall term September 9, are going forward. To create a rounding communities, President wider interest in the school in surand Mrs. E. E. Church entertained at dinner Saturday evening. The following former students of the school were guests:

Dr. P. E. Kercheval, Kingwood, American Legion commander, Department of West Virginia; E. C. Shreve, Baltimore, chief engineer of the Western Maryland Railway; Ralph Bean, Moorefield, state senator; H. N. Calhoun, Moorefield, judge of the Twenty-second judicial circuit and Attorney Harry I. Stegmaier, Cumberland.

Installation Planned

David Shear, Romney, district commander of the American Legion, will officiate at a joint installation of officers of Boyce-Houser Post No. 41, and the Legion auxiliary in the Legion home, Armstrong street extended, August 29 at 8 p. m.

After the ceremony a social hour will be held and refreshments will be served.

Miss Montgomery is Wed

Miss Alta Fay Montgomery and Willard R. Harrison were married August 25 at the Baptist parsonage in Westernport. The Rev. William B. Orndorff, pastor officiated.

Mrs. Harrison is the daughter of Mr. and Mrs. H. Bruce Montgomery, 146 East Piedmont street. She is a graduate of Keyser high school and attended Potomac State school. She has been employed as cashier for the Potomac Light and Power Company for three years.

The bridegroom is the son of Mr. and Mrs. Ralph Harrison, Church street. He is a graduate of Keyser high school and was recently honorably discharged from the army after four years service, three of which were in the Aleutians.

The couple will reside at the home of the bridegroom's parents.

Personals

The Rev. and Mrs. Leslie R. Stewart, Ceredo, W. Va., are spending the week with relatives and friends in Keyser and vicinity. The Stewarts are natives of Mineral county. The Rev. Mr. Stewart, pastor of Bloomington circuit of the Methodist church is now pastor of the Methodist church in Ceredo.

John Donald, day desk sergeant of the city police force, is confined to his home with a cold. W. W. Long is substituting for him.

Miss Virginia Jenkins has resigned her position as principal of Beryl elementary school to accept a teaching position in Virginia.

Miss Hazel Mae Steiding, Queen street, won a West Virginia Wesleyan college scholarship for $500, awarded on the basis of outstanding performance in competitive examination. Miss Steiding is the daughter of Mr. and Mrs. C. A. Steiding and is a graduate of Bruce high school, Westernport.

Mrs. Roy Rafter has been admitted to Potomac Valley hospital for observation and treatment.

Mr. and Mrs. P. D. Pownell are spending the week with his sister, Mrs. Lloyd Guynn, Mount Hope, W. Va. They are accompanied by the former's mother, Mrs. Ella Pownell, Springfield, and her grandson, Jackie Alkire, Fort Ashby.

Summer Vacation School Closes

By MRS. BERNARD McCUSKER

LITTLE ORLEANS, Aug. 28—A summer vacation school which was being conducted here by the Sisters of Charity, Emmitsburg, closed Sunday with a program at St. Patrick's Catholic church.

Nine children who received their first communion were Arlene McCusker, Michael McCusker, Katherine Ashkettle, Ralph Myers, Kay Hope, and John, Mary, Clara and Nellie Miller.

Personals

Miss Lula Potts and Mrs. Elmer Brawner and son, George, Louisville, Ky., are visiting Mr. and Mrs. Albert Potts.

Mr. and Mrs. Andrew McCusker and children, Hancock, spent Sunday visiting Mrs. Charles McCusker.

Mr. and Mrs. James Roby and children, Cumberland, visited Mrs. Grace Roby, Sunday.

Mr. and Mrs. James Potts and children, Westernport, were weekend guests of Mrs. Albert Potts.

Miss Marie Ashkettle has returned after spending a week as the guest of relatives in Hagerstown.

FOR SALE

1937 Ford. Excellent Condition. Apply Charles Harper, Clarysville, Md. Between 5:30 P. M. and 7:00 P. M.
News-Times Aug. 29, 30, 31

For Sale

1936 Ford one-half ton panel truck, Patsy Parise, 99 East Main street, Frostburg Md.
Advertisement—N-T Aug. 29-30-31

IS LIBERATED

Pvt. David Evans

LONACONING, Aug. 28 — Pvt. David M. Evans, the only Lonaconing man still held prisoner by the Japanese, is listed among the personnel at Camp Hoten, Mukden, Manchuria, according to a War department telegram received yesterday by his parents, Mr. and Mrs. Benjamin H. Evans, Sr. Pvt. Evans, who was captured on Bataan early in 1942, is the husband of Mrs. Jean Shaw Evans.

Grantsville Men Tell of Reunion In Kunming, China

By MRS. EVA BEACHY

GRANTSVILLE, Aug. 28 — Cpl. Harry G. Huff and Sgt. James Blocher, both of Grantsville, spent three days together in Kunming, China, in June, according to word received here.

Cpl. Huff, son of Mr. and Mrs. Ira L. Huff, has been serving in the China-Burma-India theater for the past year with a battalion of army engineers, assigned to work on repairing the Burma road.

A graduate of Grantsville high school in June, 1943, he entered the army the following month. He holds two campaign stars and the army Good Conduct medal.

Sgt. Blocher, son of Dr. V. L. Blocher, Baltimore, a former resident here, was graduated from Grantsville high school in June, 1941. He trained at various army camps before going overseas to China in July, 1944, and is now stationed with the air transport command at Kunming.

Sgt. Blocher and Cpl. Huff left the United States on the same ship and landed at Bombay, India. They did not see each other again until their reunion in Kunming.

Returns Home

Charles E. Stanton, technician fifth grade, son of Mr. and Mrs. J. U. Stanton and husband of Mrs. Pearl Hershberger Stanton, came home August 21, on a thirty-day furlough, his first since entering the service, after serving in the South Pacific area for twenty-eight months with the Sixth quartermaster replacement depot.

Cpl. Stanton, who holds the Asiatic theater ribbon with one star for the battle of Saipan, was stationed at New Caledonia, New Hebrides, Guadalcanal, the Fijis, Samoa, Canton, Almara, and Oahu, Hawaii during his tour of overseas duty. He wears the army Good Conduct medal.

A former student at Grantsville high school Cpl. Stanton was employed on his father's farm before entering the army October 2, 1942. He trained at Camp Lee, Va., and New Orleans, La., before going overseas April 23, 1942.

Cpl. Stanton will report to Fort Oglethorpe, Ga., when his furlough ends September 21.

Personals

Miss Velora Swauger, Miss Ethel Broadwater and F. J. Getty attended the Forty-second commencement at Frostburg State Teachers' college Friday.

Miss Viola Broadwater has returned home after completing summer school at Frostburg State Teachers college.

Miss Clara Folk and Mrs. Clifton Weller, Baltimore, spent the weekend with Mr. and Mrs. Allen Baker, Route 40.

Miss Marie Herbrant and Miss Josephine Cape, Connellsville, Pa., spent the weekend at their cottage at G. K. Brennen's farm.

Pvt. Oliver D. Pope, who recently spent a furlough with his parents, Mr. and Mrs. Herbert Pope, has been sent to Fort Ord, Calif.

Herbert Pope who recently fell while painting his barn roof has returned home from Miners hospital, Frostburg.

Mr. and Mrs. Charles Messersmith, Miss Cora Younkin and James Evans, all of Lester, Pa., are spending their vacation here with Mr. and Mrs. Joseph Livengood and other relatives and friends.

Boy Dies after Falling Into Crude Oil Tank

CLAY, W. Va., Aug. 28 (AP) — Billy Fields, 16, climbed up to the top for a crude oil tank at the South Penn Oil Company's plant yesterday, toppled in and was drowned.

Two younger brothers, who saw him fall, ran home to tell their parents and returned with a sledge hammer to break the stop connection and let the oil run out of the tank.

His body was recovered forty-five minutes later.

Pvt. David Evans Reported Located At Mukden Camp

War Department Sends News to Lonaconing Yank's Family

By MARIE MERRBACH

LONACONING, Aug. 28 — The family of Pvt. David M. Evans received the following telgram today:

> The Secretary of War desires me to inform you that your son's name, Pvt. David M. Evans, appears on a list of personnel at Camp Hoten, Mukeden, Manchuria, dated August 26, received from American camp commander. As further information is received you will be informed. Edward T. Witsell, Acting for the adjutant general.

Pvt. Evans is the son of Mr. and Mrs. Benjamin H. Evans, and the husband of Mrs. Jean Shaw Evans. This is the first word they have received regarding him in fourteen months.

Pvt. Evans has been a prisoner of war of the Japanese government since the outbreak of the war. He was a member of the Eight Hundred and third engineers corps, which was building an airport at Clark field near Manila when Pearl Harbor was attacked. It is believed he was taken prisoner at Bataan.

He was inducted into the army at Fort George G. Meade, May 23, 1941, and was stationed at Fort Belvoir, Va., for a short time before sailing for the Philippines in October, 1941. Pvt. Evans was a graduate of Central High school, class of 1936, attended Potomac State Teachers college, Keyser, W. Va., from 1936 to 1938 and then went to the University of West Virginia, Morgantown, for a year, majoring in engineering. He was employed as an engineer at Savage River dam until he was inducted into the service.

His brother, Lt. Col. Benjamin H. Evans, Jr., is at Bad Neuenahr, Germany.

Mrs. Annie Staup Dies

Mrs. Annie Elizabeth Ravenscroft Staup, 71, wife of Peter Staup, St. Mary's terrace, died suddenly of a heart attack Monday at 3 p. m. at her home.

She was a native of Dawson, Md., the daughter of the late Roland and Martha McGowan Ravenscroft. She came to Lonaconing forty-eight years ago at the time of her marriage.

Mrs. Staup was a member of First Methodist church and of the Women's Society of Christian Service.

Besides her husband, she is survived by three children, Mrs. Albert Grindle and Roland and Herbert Staup, all of Lonaconing.

Two sisters, Mrs. Carrie Groves, Westernport, and Mrs. Rutledge Yonker, Flintstone; two brothers, Dr. Robert Ravenscroft, Washington, D. C., and Roland D. Ravenscroft, Dawson, and seven grandchildren also survive.

Funeral services will be held Thursday at 2:30 p. m. at the home. Interment will be in Oak Hill cemetery, Lonaconing.

Brief Local Items

The Central lounge, East Main street, has opened again under new management. Formerly owned by J. D. Thomsons, it was recently purchased and improved and is now open for business with J. Irwin Thomas as proprietor.

Goodwill Volunteer Fire Company No. 1 members will meet Thursday at 6:30 p. m. at the engine house, Douglas avenue, according to announcement made today by John Eichhorn, president. The meeting will be in conjunction with the joint celebration of the Lonaconing City Band and Goodwill Volunteer Fire Company Thursday evening.

In view of the Labor day holiday September 3, the mayor and town council will postpone the monthly business session from next Monday until Tuesday at 7:30 p. m. Mayor John H. Evans announced the change of meeting today.

Personals

Pfc. Charles E. Moses, Railroad street, is home after foreign service in Europe. He arrived in New York aboard the Queen Mary August 15.

Mrs. William Warnick is a patient in Allegany hospital, Cumberland.

Mr. and Mrs. Earl Lease, West Main street, announce the birth of a son Sunday at Hodgson clinic. Mrs. Lease is the former Miss Betty Mason, daughter of John B. Mason, street supervisor.

Mr. and Mrs. Wilbur Shaw announce the birth of a son this morning at their home in Moscow.

Spencer Corsetiere

Mrs. K. Kight, 87 Main street, Westernport. Phone 21661.
Adv.—N-T-Aug. 28-29.

For Sale

Three building lots at Cresap Park. Fifty feet frontage and three hundred feet length.

Frank Alexander
Phone 480-W-3 Frostburg

FINAL NOTICE

The State and County Tax Collector will be at Stephens Store, Mt. Savage, on Friday, August 31st. 1:30 p. m. to 5 p. m. Your last chance to save 3%. Interest starts on September 1st.

A. CHAS. STEWART, Collector

RECONVERSION NOTE

ATTRACTIVE Brigid Shanahan shows you how the Pittsburgh Toy-ad Corporation has changed over from wartime to peacetime production. In her right hand she holds a rocket fin produced some time ago; in her left hand is one of the toys now being rushed out for Christmas. The plant is operating at 100 per cent of capacity. Less than forty-eight hours' work were lost by any employe in the reconversion process.

Parsons Will Be Host to Firemen

By HELEN COLLETT

PARSONS, W. Va., Aug. 28—The Parsons Volunteer Fire Department will be host to the 1946 convention of the West Virginia State Firemen's Association as a result of action taken at the 1945 convention held last week in Thomas.

Officers elected included H. M. Brown, Ridgeley, president; J. H. Simmons, Ridgeley, attorney; Dable D. Johnson, Charles Town, treasurer; Melvin H. Martin, Fort Ashby, chaplain, and Donald Pittsnogle, Martinsburg, sergeant-at-arms.

Committee chairmen elected include C. J. Powell, Romney, executive committee; Glendie E. Mosser, Thomas, legislative committee; J. H. Simmons, Ridgeley, auditing committee; E. W. Thomas, Keyser, school committee.

The Rev. Andrew B. Mann, pastor of Davis-Thomas Presbyterian church, led the devotional and memorial services. G. E. Mosser, Sr., chief of the Thomas Fire department, was master of ceremonies.

Double Wedding Is Held

Announcement is made of the marriage of Miss Jean Lipscomb, daughter of Earl Lipscomb and the late Mrs. Lipscomb, Parsons, to Samuel Salvedor, Baltimore. The bride's father, Earl Lipscomb, in the same ceremony was wed to Hazel McQuary, Baltimore.

The double ceremony was read in the parsonage of the Church of God, of St. George, with the Rev. Ray Rhodeheaver, pastor, using the single ring ritual, Tuesday, August 21, at 3 o'clock.

Miss Lipscomb wore for her marriage a street-length suit of navy blue with which she wore white accessories and a corsage of American Beauty rosebuds.

Mrs. McQuary was attired in a street-length suit of brown with which she wore tan accessories and a lapel corsage of American Beauty rosebuds. They will both reside in Baltimore.

Restrictions on Use Of Leather Are Lifted

WASHINGTON, Aug. 28. (AP)—Restrictions on the use of leather in luggage, handbags, belts, upholstery, wallets, slippers and jackets were removed today by WPB.

In addition, WPB Chairman J. A. Krug said leather now is available to increase civilian shoe production "substantially and rapidly."

Price Administrator Chester Bowles said shoe rationing would end "just as soon as WPB tells us that production has reached a level of normal output to meet the shoe requirements of the nation."

Points on Butter Are Coming Down From 16 to 12

Fight over Peacetime Prices Marks Reconversion Picture

WASHINGTON, Aug. 28 (AP)—The fight over the price you'll have to pay for things like refrigerators and washing machines started full blast today. It's OPA versus the nation's storekeepers.

And here was the rest of the country's fast-changing picture:

BUTTER—Points are coming down—Sept. 2—from sixteen to twelve.

SOLDIERS—The army's set to lower its discharge points: From eighty-five to eighty.

RUBBER—Suddenly available for rubber toys, kitchen tools, floor mats.

USED CARS—Prices have started falling. Average drop, $25 a car.

TOYS—This Christmas pretty much like last Christmas. Tin's scarce.

BLACK MARKETS — Beginning to fade in used cars and chickens.

BATH TOWELS—Any size is all right to make now. Controls came off.

This is the heart of the OPA—storekeeper fight which may continue bitterly:

OPA wants the new peacetime things sold to you to be sold at the price you would have paid in 1942.

But retailers—their spokesmen had a session with OPA today—say this puts them in a squeeze, that they may go broke and for this reason:

The manufacturer sells to the wholesaler. The wholesaler sells to the retailer (storekeeper). The storekeeper sells to you.

Because of some increased costs, OPA will let the manufacturer charge the wholesaler a little more than he charged in 1942.

But by the time the goods reaches you—passing from wholesaler to retailer—the price must be back down to 1942 levels.

So—somewhere between the time the goods leaves the manufacturer and reaches you—the wholesaler and retailer must absorb that higher cost.

As to butter—OPA says the point reduction, starting Sunday is due to larger butter supplies.

Thus butter red-point values become only half of what they were until mid-July when they were reduced from twenty-four points to the present sixteen.

Price-Tagging Plan Will Be Extended To Wool, Rayon Clothing

WASHINGTON, Aug. 28 (AP)—The OPA announced tonight that its price-tagging plan for low-priced garments would be extended this fall to cover woolen and rayon clothing.

A tag showing the legal price will be placed on each item of clothing.

Retail ceilings, in dollars and cents, will be fixed for a "wide range" of apparel, OPA said.

Bids Wanted

By the Mt. Savage Volunteer Fire Co. on the new hall they are building. Bids must be in within thirty days from August 27. Trustees can be met from 6 p. m. to 7:30 p. m. every evening at the Firemen's Hall for information.

Mt. Savage Volunteer Co.

MEMBER FEDERAL RESERVE SYSTEM

LOOKING AT HOMES?

Look also into financing plans! This bank is making

FHA and Frostburg National Mortgage Loans

on particular favorable terms, and your monthly charges, covering both principal and interest may be met in regular rent-like installments.

Now is the time to invest in a home of your own for real lasting security. Join the many home-owners who financed their purchase through this bank.

"The Bank for the People"
FROSTBURG NATIONAL BANK
MEMBER FEDERAL DEPOSIT INSURANCE CORPORATION

—Fish generally are near-sighted and have poor color vision.

If you need to
BUILD UP RED BLOOD!
Due To Monthly Losses
If you lose so much during monthly periods that you feel so weak, "dragged out" this may be due to low blood-iron—so try Lydia E. Pinkham's TABLETS—one of the greatest blood-iron tonics you can buy. Pinkham's Tablets are also famous to help relieve symptoms of monthly functional disturbances. Follow label directions.
Lydia E. Pinkham's TABLETS

See what you buy!

Our showroom is filled with the most complete selection of fine memorials to be seen in this vicinity so that you may see what you buy. Make your selection now.
D. R. Kitzmiller
(Formerly the A. A. Roeder Co.)

Perfect Marriage Is Scarce Article, Miss Fairfax Says

By BEATRICE FAIRFAX
Famous Authority on Problems of Love and Marriage

It seems strange to a good many men and women who write to this column that no allowance is made for home tantrums.

A husband will condone the off-days of his business partner or associate. He'll pass it along with, "Jim's got a hangover," and be careful not to add to Jim's ruffled spirits. The lady-wife, if she's so fortunate these days as to have a laundress, a part-timer, or a window washer, is careful not to tread on the toes of the aforesaid when tempers are twitchy.

But precious little allowance is made for tantrums on the home front, the reason being the aggrieved and the aggressor can't serve notice—at least not immediately. The part-timer can quit; the window-washer can have other engagements; the gentleman with the hangover, if he happens to be the boss, has the privilege of hiring and firing. But "Home Sweet Home" has to keep on, until that major operation of domestic life—a divorce—is invoked.

The trouble with so many of these rushes to Reno seems to be that husbands and wives make no attempt to be satisfied with their matrimonial bargains. They'll make allowances for the tantrums and off-days of everyone but a husband or wife, and then it must be perfection or nothing.

You may have had the melancholy experience, most of us have had, of being invited out to dinner and seeing a husband positively wait for his wife to open her mouth on any subject, to dispute her statement.

And you may have noticed a wife whose ready tears suggest a kitchen faucet that needs a new washer. Friend-husband may comment on the weather, but the heartbroken, tearful wife sees a dig that reflects on her Perhaps there isn't anything but Reno for these unhappy and perverse souls. Like moths to flame, bent on their own destruction—nothing can stay them.

They fail absolutely to realize that marriage is a job that demands patience, tact and good humor. But nothing is to be overlooked or condoned—only perfection will meet the requirements of these ill-adjusted creatures.

(Copyright, 1945, King Features Syndicate, Inc.)

QUEASY STOMACH
"Pepto-Bismol is good for that"
When your stomach is queasy, uneasy and upset, be gentle with it. Take soothing PEPTO-BISMOL. It helps to calm and quiet stomach distress. Non-laxative. Non-alkaline. Pleasant to the taste. Next time your stomach is upset, take soothing PEPTO-BISMOL.
A NORWICH PRODUCT

DIAPER BATHING SUIT

ONE of the season's newest numbers in diaper bathing suits is modeled at Colorado Springs, Colo., by Jeanne Remington, one of the season's prettiest numbers. In that enviable position in her arms is "Uncle Sam," lion cub from the Cheyenne Mountain Zoo.

Council Delays Issuance Of Building Permit

Following the protest of property owners on Ridgewood and Warwick avenues, the mayor and city council decided Monday to hold in abeyance the issuance of a building permit for the new addition to the Memorial hospital nurses' home until the architects redraw the plans to avoid conflicting with the zoning ordinance regulation.

Clyde S. Slider, spokesman for the property owners, said that the deeds of the owners contain various restrictions which have been adhered to. He pointed out that the city would violate its own zoning ordinance if it allowed the hospital to build one wing of the new addition along Ridgewood avenue beyond the building line.

The architects, Palmer and Lamdin, Baltimore, have been instructed to prepare a new set of plans, according to Mayor Thomas S. Post.

Four Marriage Licenses Issued at Court House

Four marriage licenses were issued yesterday at the clerk of court's office to:

John Pasternak, Jr., Clairton, Pa., and Marguerite Walsh, Dallas, Tex.

Vance Scott Brooks, Petersburg, Pa., and Phyllis Jean Rowlands, Madison, Wis.

Richard Noel Lyttle, Manchester, Conn., and Christine Pecan Martin, Elmira, N. Y.

Andrew Britain Modis, Portage, Pa., and Edith Restauri, Nanty Glo, Pa.

—From 1300 B. C. to the Ninth century B. C., Phoenicia was a country of great commercial importance because of its seafaring merchants.

At MILLENSON'S
317 Virginia Ave.
KROEHLER 5-STAR Comfort Construction
IS FOUND IN NO OTHER FURNITURE
Plus Thrilling New Styles, Beauty and Comfort

QUALITY THROUGH AND THROUGH
No need to wait. You can have this beautiful new modern style suite now. Sweeping curved lines, carved hardwood frames, luxurious fabrics and relaxing comfort. Remember, it's built with 5-Star Comfort Construction and that means longer life.
Millenson's
317 Virginia Ave.

Post War Jobs
MANUFACTURING TIRES AND TUBES
TIRE BUILDERS
MILL OPERATORS
HEATER MEN
TIRE REPAIRMEN
UNSKILLED LABOR
No experience required
Training under competent instructors
GOOD PAY
Earn $30.00 to $43.00 PER WEEK
WHILE YOU LEARN
Write Or Apply To
The Kelly Springfield Tire Co.
OR
U. S. EMPLOYMENT SERVICE CUMBERLAND, MD.

15 School Buses Pass Inspection

Of twenty school buses and four passenger cars inspected yesterday at Flintstone, Oldtown and Piney Plains, fifteen vehicles were found in perfect condition and five in need of minor adjustments, Arthur G. Ramey, director of pupil personnel for the board of education, reported last night.

Inspections are being made by Ramey and David Davis, mechanic for the Green Chevrolet Company, Frostburg. All four passenger cars inspected yesterday were found to be in good shape but five buses needed repairs. One of the five buses had two burned out light bulbs, one had a broken leaf on the front spring; two buses had loose connections on mufflers; and one bus needed to have the brakes adjusted.

All necessary repairs to these buses will be made prior to the opening of school.

Ramey will examine buses today in the Cumberland, Ellerslie and Mt. Savage areas. He said, "We plan to go over all vehicles with a fine tooth comb."

—Mercury between 50,000,000 and 136,000,000 miles away, is the planet nearest the earth.

BUILD DAIRY IMPROVEMENTS WITH CONCRETE
A concrete milk house, cooling tank or dairy barn will help you step up milk production for war needs. Concrete's sanitary features meet health department requirements; keep your cows healthier; make your work easier. Many concrete farm jobs need few, if any, critical war materials. Write for helpful free booklet, "Dairy Farm Improvements of Concrete."
PORTLAND CEMENT ASSOCIATION
1528 Walnut St., Philadelphia 2, Pa.

CONVENIENCE PLUS!
JUST

The Potomac Edison Co.

INSULATE
for
Fuel Saving and Comfort
WM. HISER Supply Company
5 Pioneer Place Phone 2570

Everything in
PAINTS and GLASS
AT YOUR
Pittsburgh Store
!
QUEEN CITY
PAINT and GLASS CO.
15 N MECHANIC ST

Cumberland's Fastest Growing Shoe Store
WEBB'S
Locally Owned - Locally Operated — N. Centre St. Opp. City Hall
SENSATIONAL PURCHASE
Hundreds of Pairs "Famous Make"
SHOES for WOMEN
O.P.A. RELEASE NO. 107
NO COUPON NECESSARY
Such "Famous Makes" As:—
- Selby
- Footrest
- Gold Cross
- Physical Culture
- Paramount
- Tweedies
$3.50 Pr.
Values Formerly Selling Up to 6.95 pr.
Leathers:
- Black
- Brown
- Turf Tan
- Blue
- Wine
- Beige
Colors:
- Suedes
- Gabardines
- Calfskin
- Patents
- Alligator Calf
NO EXCHANGES — NO REFUNDS ON THESE SHOES!
In Cumberland — Almost Everyone Wears Shoes From Webb's

NATURAL GAS—
Another Veteran of the Duration—is Mustered Out
ALL RESTRICTIONS ARE LIFTED ON THE USE OF GAS IN THE HOME
Here's the good news thousands of homeowners have been waiting for!
Government Order U-7, which restricted the use of Gas for new heating installations, has been rescinded effective at once.
As a result you can now plan to enjoy the many advantages of automatic Gas heat in your home—completely automatic operation, spic and span cleanliness, uniform healthful heat, plus the carefree comfort and convenience you've always wanted.
Unfortunately, Gas heating equipment is not yet available for all who might want it.
It will take some time for manufacturers to secure necessary materials and to reconvert their plants to peace time manufacture. But you can rely on their initiative and genius to speed production so that before long the best of equipment will again be in ample supply.
While we're waiting for equipment, it will pay you to take steps to get the best Gas heating possible. Insulation and storm windows will assure you the utmost economy in Gas heat. And be sure to talk the matter over with your Gas Company or heating contractor. Get an estimate of the cost of heating your home the modern way—with Natural Gas.
Your Gas Company thanks you for the wholehearted cooperation you extended during the many trying days, now happily past. We look forward to serving you well in the peaceful days ahead, so that Gas, your most versatile fuel in the home, will continue to give you the high quality of service you have learned to expect from it.
CUMBERLAND and ALLEGHENY GAS CO.
149 BALTIMORE ST. PHONE 3080

Col. Williams Is Decorated

Col. Wallace H. Williams, formerly of 24 Virginia avenue, was recently awarded the Legion of Merit decoration during ceremonies at the Ogden, Utah, air technical service command center, where he is chief of the maintenance division.

The decoration, which was presented to Col. Williams by order of Gen. Dwight D. Eisenhower, is one of the highest military honors conferred on outstanding officers and enlisted men of the armed forces of the United States or of friendly nations. The decoration was established by Secretary of War Henry L. Stimson in 1942.

Col. Williams was decorated for his service as chief of the Eighth air force maintenance division in England from May, 1942, to October, 1944. His wife and daughter were present when the presentation was made by Col. Paul H. Wolf, commanding officer at the Ogden base.

In addition to his service in England, Col. Williams served in Hawaii from 1924 to 1929, and again from 1934 to 1936. He went to his present post last May.

Two of his sons are serving in the armed forces.

TOILETRIES

FITCH'S COCOANUT OIL SHAMPOO
Quick-lathering, quick-cleansing shampoo that leaves your hair soft and easy to manage.
6-Ounces 47¢

Peggy Sage MANICURE POLISH
Dazzling shimmersheen colors and glamorous shades in regular polish colors to wear with the latest fashions.
60c

Lady Esther 4-Purpose FACE CREAM
$1.38 Jar 79¢

ODO-RO-NO Deodorant
Quickly stops perspiration and underarm odors. For men and women.
Large Jar 59c

Du Barry SKIN FRESHENER By Richard Hudnut
A mildly astringent lotion for refreshing all types of skin. Try a bottle now!
$1.00

WHOLESALE PURE SUGAR Hard Candy Mix
Delicious assortment of hard candy confections. Serve these while playing cards or entertaining. Makes a fine after-dinner candy. A variety of shapes, colors and flavors.
POUND 25c

FOR OVERSEAS MAILING
Candy in Pound Tins
Huyler Caramels .. 69c
Hulyer Lemon Drops 59c
Miramar Hard Candy 59c

Peoples DENTAL FLOSS
100 Yards... 59¢

NO-AFTER-ODOR DETHOL Insecticide
60c Pint 39c
Quickly kills all types of annoying summer household insect pests without leaving a single tell-tale odor.

LARVEX MOTH SPRAY
$1.00 Bottle 79¢
Spray your furs, woolens with Larvex before storing for the warm months ahead. Helps repel moths without staining clothing.

PIPES
Convoy $1.00
Royal Demuth 3.50
Purex 3.50
Milano 1.00

PINEHURST CIGARETTES
Carton 200 $1.31

SMOKING TOBACCOS
Blue Boar 23c
Bond Street ...15c
Edgeworth 13c
Revelation 13c
Model 8c
Union Leader .. 8c
Velvet 11c

75c SIZE **KILBURN SKIN CREAM** Jar 49¢

60c Size **FASTEETH DENTAL PLATE POWDER** 49¢

$1.25 BOTTLE **PERUNA Liquid Tonic** 95¢

PEOPLES SERVICE DRUG STORE
74 BALTIMORE ST. CUMBERLAND, MD.

McCRORY'S

SCHOOL SUPPLIES

Loose Leaf Notebooks
Two and three ring. Heavy quality.
29c and 39c

Notebook Filler Paper
5c and 10c pkg.

Pencil Tablets—Novelty Covers 5c
Composition Books—Ruled—Special 4c
Pencil Boxes ....29c and 39c
Complete with crayons, protractors and map.
Book Satchels $1.19
Shoulder Strap and Hand Bags

Fountain Pens .... 90c to $1.95
Mechanical Pencils .... 20c to 90c
Pen and Pencil Sets $1.90
Lead Pencils .... 5 for 5c to 5c
Erasers .... 3 for 5c to 10c
Ink - Scrip - Carter's - Parker ..... 10c to 25c
Glue—LePages - Carters, etc. .... 5c to 25c
Cellulose Adhesive Tape .... 10c and 25c
Blackboard Erasers .... 10c and 25c
White Chalk .... 5 for 5c
Colored Chalk .... box 10c
Typewriter Paper .... 5c and 10c
Construction Paper .... 10c and 20c

Webster's DICTIONARIES
25¢ to $1.49

Use Our Convenient Lay-Away-Plan on School Clothes

Buy U. S. Victory Bonds at McCrory's Information Booth

McCrory's

WILLIE and JOE By Mauldin

"Glad to have you boys back to work, but I better warn ya—a lot of our customers is army officers . . ."

—Statisticians estimate that the annual cost of street lighting in the United States is about $1.20 per capita.

—A monogram originally consisted of a single letter and, later became a design or mark consisting of two or more letters intertwined.

G. I. Jane- G. I. Joe!

We are ready to Help You Finance Your Home!

If you have located a home you would like to purchase, come in, we shall be happy to help you finance it.

Suggested steps of procedure:

1st. Locate a Home which meets your need and ability to pay.

2nd. Bring with you your Military Service Record.

With this information and data, we shall be able to file the preliminary papers with the Veterans' Administration for you.

For your information, we herewith review again the assistance offered you under the 'G. I. Bill':

- No Down Payment Required.
- Guaranteed up to $2,000.00 or 50% of Loan.
- Interest at 4% on guaranteed portion paid by Uncle Sam first year.
- 20 Years to Pay
- 20-Year Loan at 4% is $6.06 per month per $1,000 borrowed.

If you would like to discuss the possibilities for you under the "G. I. Bill,"—come in—it will be a pleasure to talk to you.

FIRST FEDERAL Savings and Loan Assn.
56 North Centre Street
Phone 362

REBUILT GENERATORS
For most popular cars from 4.59 exc.

SEALED BEAM FOG LIGHTS
Complete with switch .... 7.95 Pair

TRUCK NECESSITIES

MIRRORS / FLARES / SIGNALS / Extinguishers
HORNS / WIRING / LIGHTS / TOOLS

OVERNITE BAGS
Fibre and Leatherette, special .. 1.79

REBUILT FUEL PUMPS
For Ford and Chev. .... 1.49 exc.

—BUY WAR BONDS AND STAMPS—

LOU'S AUTO STORES
6-10 Baltimore St. Cumberland, Md.
Frostburg Md.-Keyser, W. Va.-Piedmont, W. Va.-Bedford Pa

—The flag of the Pan-American Union is a pennant adopted in 1907 and embodies all of the colors of the twenty-one republics of the Western Hemisphere.

—An ancient invention patented in the British kingdom was for a machine gun that shot round bullets at Christian enemies and square bullets at heathens.

—There is a mile of railroad in the United States for every 563 persons—in the remainder of the world the average is a mile for every 3,628.

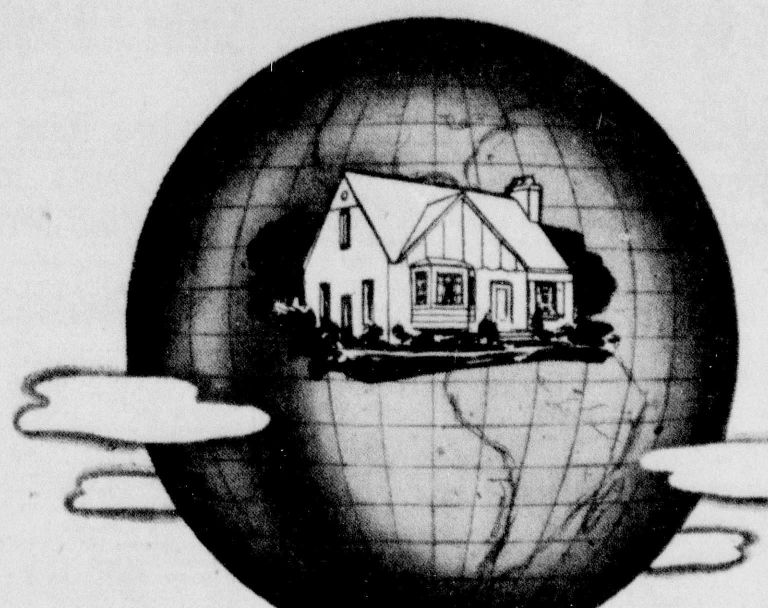

Be It Ever So Humble It's the Best Place on Earth

And furthermore, we'll go out on a limb and predict that when astronomy develops to that point where we can minutely study the citizens of other worlds, we will find that for them, too, home is the best place on their earth. Ever analyze this love for home? It depends upon many factors, sanctuary for ourselves and our families, protection from the elements, a central meeting place for our friends and loved ones . . . and a supreme catering to our bodily comfort through attractive, comfortable furnishings. Too many overlook the importance of this last item. Do you, for instance? Then it's time you paid us a visit.

We Invite You to Use Our Payment Facilities

IT ALWAYS PAYS TO CROSS THE TOWN TO THE

KLINE FURNITURE COMPANY
405-413 VIRGINIA AVENUE
FIFTY YEARS OF SERVICE TO THIS COMMUNITY

"Gorgeous"

is the one word which describes this 8 piece suite

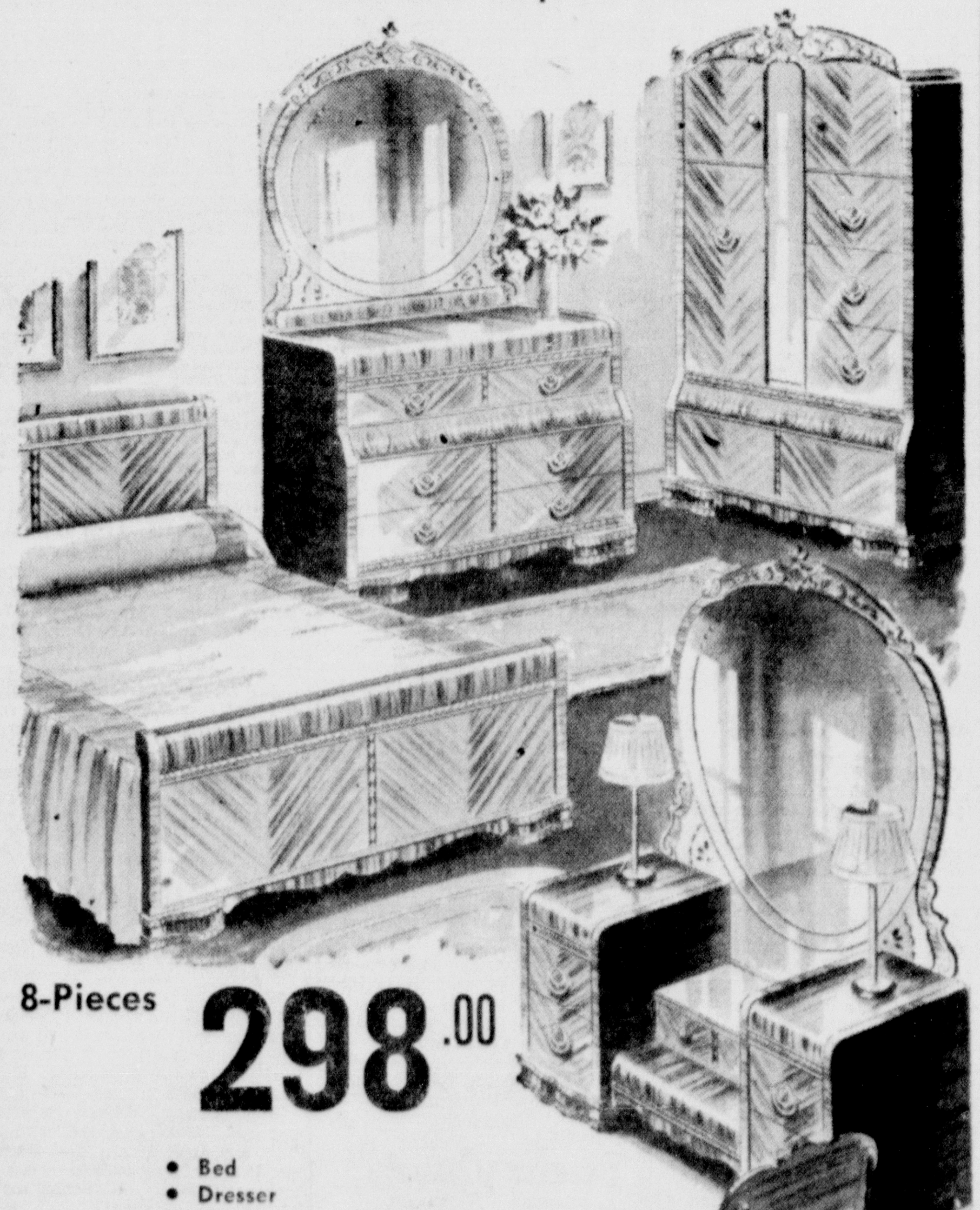

8-Pieces **298.00**

- Bed
- Dresser
- Vanity
- Robe
- Bench
- Nite Stand
- Pair Vanity Lamps

SIEHLER'S
Acme Furniture Co.
"FURNITURE THAT PLEASES"
73 N. Centre Street Phone 96

Chicago Shakes Losing Streak, Tops Bucs, 6-3

Borowy Cops Fifth Game; Homer by Lowrey Is Winning Margin

NATIONAL LEAGUE
STANDING OF THE CLUBS

	W.	L.	Pct.
x-Chicago	74	43	.632
x-St. Louis	73	47	.608
Brooklyn	67	53	.558
New York	67	57	.540
x-Pittsburgh	65	60	.520
Boston	56	67	.455
x-Cincinnati	47	72	.395
Philadelphia	36	86	.295

x-playing night game.

YESTERDAY'S RESULTS
Brooklyn 7, Philadelphia 1
Chicago-Pittsburgh (night)
St. Louis-Cincinnati (night)
Others not scheduled.

PITTSBURGH, Aug. 28 (AP)—Manager Charley Grimm was 46 today and his first place Cubs made it a happy birthday by emerging from their five-game slump and beating the Pittsburgh Pirates 6-3 before a crowd of 23,335.

Harry "Peanuts" Lowrey's fourth inning homer with two aboard provided the winning margin after the Cubs had trailed 2-0.

Hank Borowy, acquired in mid-season from the New York Yankees, won his fifth game since donning a Cub uniform as he scattered ten hits. The Bruins, meanwhile, collected eight swats from Fritz Ostermueller.

Heinz Becker played first base as Grimm benched Bill Nicholson, in the worst batting slump of his career, in an attempt to halt the Cub skid.

The win enabled the Cubs to hold their 2½ game lead over the onrushing Cardinals who were playing at Cincinnati tonight. The box:

Chicago	Ab	H	O	A	P'burgh	Ab	H	O	A
Hughes, 3b	5	1	0	2	Gion'o, cf	5	1	3	0
J'nson, 2b	4	1	3	1	Han'y, 3b	4	1	1	6
Becker, 1b	5	1	10	1	Russell, lf	4	3	1	0
Cava'ta, rf	4	1	1	0	Bar'ett, rf	3	1	3	0
Pafko, cf	4	1	2	0	Salkeld, c	3	1	7	0
Lowrey, lf	3	1	4	1	G'stine, ss	4	2	1	2
M'rullo, ss	3	0	3	7	D'gren, 1b	4	0	5	0
Rice, c	3	2	3	1	Cos'rt, 2b	3	1	5	0
Borowy, p	2	0	1	1	Waner, z	1	0	0	0
					Oste'ler, p	3	0	1	1
Totals	33	8	27	14	Saltz'r, zz	1	0	0	0
					Totals	35	10	27	9

z-batted for Coscarart in ninth.
zz-batted for Ostermueller in ninth.
CHICAGO ....000 310 101—6
PITTSBURGH ....200 000 010—3

Runs—Cavarretta, Pafko, Lowrey, Merullo, Rice 2, Handley, Russell, Barrett. Errors—Salkeld Merullo, Russell. Runs batted in—Gustine 3, Lowrey 3, Johnson 2, Hughes. Two-base hit—Barrett. Three-base hit—Russell. Home run—Lowrey. Stolen base—Russell. Sacrifices—Rice, Borowy. Double plays—Merullo to Becker to Rice to Merullo to Johnson. Left on bases—Chicago 6, Pittsburgh 7. Bases on balls—off Borowy 2, off Ostermueller 4. Strikeouts—by Ostermueller 5, by Borowy 3. Umpires—Conlan, Boggess and Pinegio. Time—2:08. Attendance—23,335.

WEBBER MASTERS PHILS

BROOKLYN, Aug. 28 (AP)—The Brooklyn Dodgers made it thirteen out of fourteen for the season over the lowly Phillies today when they romped to an easy 7 to 1 victory and increased their third place margin over the idle Giants to two games.

Art Herring, who left the game after two innings because of a shoulder kink, and Les Webber kept the Phils' eight hits well scattered as the latter received credit for his fourth straight win since rejoining the Dodgers after a stay with their Montreal farm. The box:

Phila.	Ab	H	O	A	Brooklyn	Ab	H	O	A
Chap'n, 3b	4	1	0	1	Sta'ky, 2b	4	2	4	3
Ant'elli, 2b	4	0	3	2	Bord'y, lf	4	2	4	0
Wasd'l, 1b	4	0	8	0	Galan, 3b	3	1	1	3
Triplett, lf	3	1	1	0	Walk'r, rf	4	2	2	0
Powell, rf	4	1	1	0	Stev's, 1b	4	0	8	0
DiMa'o, cf	3	1	6	0	Olmo, cf	4	0	3	0
Andr'ws, c	2	0	0	1	Br'wn, ss	3	1	1	3
Spindel, c	2	0	1	0	Dant'io, c	3	1	4	0
Mott, ss	4	3	4	4	Her'ing, p	1	0	0	1
Kraus, p	0	0	0	1	Webber, p	2	0	0	0
Mon'do, p	2	1	0	0					
Totals	32	8	24	9	Totals	32	9	27	10

PHILADELPHIA ....000 010 000—1
BROOKLYN ....102 211 00x—7

Runs—Mott, Stanky 3, Bordagaray, Galan, Brown, Dantonio. Errors—Andrews, Brown, Stanky, Powell, Mott, Antonelli. Runs batted in—Bordagaray 2, Olmo, Galan, Chapman. Two base hits—DiMaggio, Bordagaray. Three base hits—Stanky, Brown. Stolen base—Brown. Sacrifices—Kraus, Webber. Double plays—Herring, Stanky and Stevens; Stanky and Stevens; Antonelli, Mott and Wasdell. Left on bases—Philadelphia 7, Brooklyn 10. Bases on balls—Kraus 5, Monteagudo 2, Herring 1, Webber 1. Strikeouts—Monteagudo 1, Herring 1, Webber 1. Hits—Kraus 5 in 4; Monteagudo 4 in 4; Herring 1 in 2; Webber 7 in 7. Hit by pitcher—by Monteagudo (Walker). Winning pitcher—Webber. Losing pitcher—Kraus. Time—2:15. Umpires—Goetz, Jorda and Reardon. Attendance—4,883.

ST. LOUIS ....001 000 010—2 8 1
CINCINNATI ....110 000 01x—3 9 3
Gardner, Wilks (3), Barrett (7) and O'Dea. Heusser and Lakeman.

Snead and Nelson Lead In War Bond Tourney

PITTSBURGH, Aug. 28 (AP)—Banging out birdie threes on the last two holes, Byron Nelson scored a sub-par 70 on the afternoon round to deadlock with Sammy Snead at an even par total of 144 at the halfway mark in the $10,000 war bond tournament at Oakmont Country Club today.

Nelson climaxed his great finish with a brilliant 45-foot chip shot into the cup on the 473-yard home hole for a two under par 70 to square matters with Snead who had a par four for a 71, one under par.

In the morning round Snead won the $1,000 war bond for the leader of each round with a 73 to Nelson's 74.

Eleven shots back of the leaders came Harold (Jug) McSpaden with 81-74—155. Stocky Gene Sarazen, who won the PGA title on this course 23 years ago, contributed a pair of 79's for an aggregate 158.

LaSalle Grid Squad Will Report Today

Candidates for LaSalle high school's football team will report to Coach John J. Long today at 3 p. m. at Carroll hall for their initial session at St. Patrick's terrace in the rear of the church.

Drills are scheduled for Thursday, Friday and Saturday at Stitcher field due to a carnival occupying Community Park this week. The squad will hold workouts next week at the ball park.

Brother Gregory, athletic director, said that he expected at least a dozen players with previous experience to be among the candidates reporting today.

Friday Is Deadline For Entering County Tennis Tournament

Entries in the Allegany county tennis tournament, scheduled to get started Saturday, September 1, should be made to L. E. Van Sant before Friday evening when the drawings will be made for the men's singles and men's doubles. Women's singles and mixed doubles drawings will be made Saturday.

A number of county players already have entered the tournament. Others desiring to do so are requested to register their names with L. E. Van Sant, 219 Greene street, telephone 493.

No entrance fees are being charged.

Midget League Playoff Games Set for Sunday

Two Top Teams in Each Division Will Clash on Stitcher Field

Harold E. Naughton, president of the Midget Baseball League, last evening announced that a double header will be staged Sunday at Stitcher field to determine the finalists in the best of three games championship series which will get under way on Wednesday, September 5, at 5:15 p. m. on the same field.

DeMolay and Gephart, first and second teams in the Northern Division of the league, will meet in the opener of Sunday's twin bill at 1:30 p. m. while the South End Cleaners, holders of first place in the Southern Division, will oppose either the Senators or Royale Dairy in the second game at 3:30 p. m.

In event rain washes out the Sunday games the double header will be played Labor day on Stitcher field, Naughton said.

The second game of the championship series is set for Penn Avenue field Sunday, September 9, while the third game, if necessary, will be played on Stitcher field, Wednesday, September 12.

Umpires will be announced by the president.

The league will present jackets to the members of the championship team.

League games scheduled today bring together Gephart and Bedford Road at Allegany field at 5:30 p. m. and the South End Cleaners and Royale Dairy on Penn Avenue field at 5:30 p. m. DeMolay will win by the forfeit route from the Diplomats, who have withdrawn from the league.

Caseys Top Elks, 10-5 Earn Right To Battle Moose in Title Series

The Knights of Columbus earned the right to battle it out with the Loyal Order of Moose in a three-game series for the championship of the Rocking Chair Softball League by defeating the B. P. O. Elks in the third and deciding game of their playoff series yesterday at Fort Hill. The score was 10 to 5.

Davisson homered with the Caseys with two aboard in the second inning.

Roeder started on the mound for the Elks but was relieved in the first inning by Wallis. Becker went the route for the Caseys.

The Moose-Casey series will open tomorrow at 6:30 p. m. at Fort Hill field. The second game will be played next Tuesday and the third, if necessary, on Thursday. Playing fields will be announced later.

Amsterdam Cops Title; Bowman Strikes Out 24

JOHNSTOWN, Pa., Aug. 28 (AP)—Striking out 24 of the 31 men who faced him, Roger Bowman pitched Amsterdam, N. Y., to a 10-0 shutout win over Schenectady tonight and the championship of the Junior All-American Amateur Baseball Association.

The 18-year-old southpaw allowed only two hits, both singles and threw out two others himself. Tonight's strike-outs gave him a total of 71 for the three-games of the series.

He fanned 22 in defeating Baltimore, 24 in whipping Towson, Md., and also struck out the only man to face him in the elimination semi-final today.

Twilight Tear Suffers Two Slight Hemorrhages

CHICAGO, Aug. 28 (AP)—Ben Jones, trainer of Warren Wright's Calumet Farm Stable, said tonight that Twilight Tear, the stable's four-year-old star, probably will be retired after suffering two slight hemorrhages during today's feature race at Washington Park.

Today's Pitchers

NEW YORK, Aug. 28 (AP)—Probable pitchers for tomorrow's major league games. (Won and lost records in parentheses.)

American League

Boston at New York—V. Johnson (3-2) vs. Zuber (4-7.)

Washington at Philadelphia 2-twi-night)—Leonard (14-6) and Wolf 15-9) vs. Newsom (6-16) and Marchildon (0-1).

Cleveland at Chicago—Center (6-2) vs. Humphries (6-11)

Detroit at St. Louis (night)—Mueller (4-5) vs. Jakucki (12-10) or Hollongsworth (10-6).

National League

Philadelphia at Brooklyn—R. Barrett (6-16) vs. Davis (8-10).

Chicago at Pittsburgh—Prim (9-6) vs. Strincevich (12-8).

St. Louis at Cincinnati—Brecheen (9-3) vs. Dasso (4-6).

Only games scheduled.

Rick Ferrell's Homer in Ninth Sinks Athletics

Low Line Drive Bounces into Stands To Give Nats 6-5 Decision

AMERICAN LEAGUE
STANDING OF THE CLUBS

	W.	L.	Pct.
x-Detroit	68	51	.571
Washington	68	53	.562
x-St. Louis	64	55	.538
New York	61	55	.526
x-Cleveland	61	57	.517
x-Chicago	60	60	.500
Boston	57	64	.471
Philadelphia	36	80	.310

x-playing night game.

YESTERDAY'S RESULTS
New York 8, Boston 7
Washington 6, Philadelphia 5
Detroit-St. Louis (night)
Cleveland-Chicago (night)

PHILADELPHIA, Aug. 28 (AP)—The Washington Senators defeated the Philadelphia Athletics 6-5 today on Rick Ferrell's first home run of the season, a low line drive that bounced off the railing into the lower left field stands in the ninth inning.

Ferrell's wallop came as an anti-climax to an uphill fight by the Mackmein which saw them erase a four-run deficit in the fourth inning and take a one-run lead in the sixth. The box:

Wash'ton	Ab	H	O	A	Phila.	Ab	H	O	A
Kr'vich, cf	5	1	4	0	Hall, 2b	5	2	0	4
Myatt, 2b	3	1	4	2	Peck, rf	3	0	1	0
Lewis, rf	4	2	3	2	Kish, cf	4	1	6	0
Kuhel, 1b	4	1	11	2	McG'ee, lf	5	1	1	0
Binks, lf	3	1	2	0	S'bert, 1b	4	1	12	0
Layne, 3b	4	0	2	1	Kell, 3b	4	2	2	0
Ferrell, c	4	2	1	1	Rosar, c	4	1	3	0
Torres, ss	4	0	2	3	W'kins, zz	0	0	0	0
Pieretti, p	2	0	0	2	George, c	0	0	1	0
Car'quel, p	0	0	0	1	Busch, ss	2	2	0	4
Clift, x	1	0	0	0	Black, p	0	0	0	1
Stone, p	0	0	0	0	Smith, z	0	0	0	0
Ullrich, p	1	0	0	1	Bowles, p	3	1	1	2
Totals	35	8	27	15	Totals	34	11	27	11

x-batted for Carrasquel in seventh.
z-batted for Black in third.
zz-ran for Rosar in eighth.
WASHINGTON ....103 000 011—6
PHILADELPHIA ....003 101 000—5

Runs—Kreevich, Myatt 2, Lewis 2, Ferrell, Hall, Siebert, Kell, Busch, Smith. Errors—Lewis Carrasquel. Runs batted in—Kuhel 3, Lewis, Binks, Hall, Kish, McGhee, Rosar, Siebert, Ferrell. Two base hits—Kell, Binks, Rosar. Three base hit—Lewis. Home runs—Siebert, Ferrell. Stolen base—Myatt. Sacrifice—Peck. Double plays—Myatt, Torres and Kuhel; Lewis and Kuhel. Left on base—Washington 4, Philadelphia 8. Base on balls—Black 2, Pieretti 2, Carrasquel 1, Stone 1, Ullrich 1. Strikeouts—Black 1, Bowles 2, Carrasquel 1. Hits—Pieretti 6 in 3⅓; Stone 2 in 1⅔; Bowles 4 in 6; Carrasquel 2 in 2⅔; Ullrich 0 in 1⅓. Balk—Pieretti. Passed ball—Rosar. Winning pitcher—Ullrich. Losing pitcher—Bowles. Umpires—Summers, Boyer and Jones. Time—1:54. Attendance—8,772.

YANKS WHIP BOSTON

NEW YORK, Aug. 28 (AP)—The New York Yankees put together a combination of fives today in whipping the Boston Red Sox 8 to 7 despite three homers that accounted for five of the Sox's runs.

For the Yanks it was their fifth straight victory and for Walt Dubiel it was his fifth successive win over the Red Sox. Dubiel was driven from the mound in the eighth when the Bostonians came within one run of knotting the count. Jim Turner finished for the Yanks. The box:

Boston	Ab	H	O	A	NewYork	Ab	H	O	A
Lake, ss	4	1	2	3	Stirn's, 2b	4	3	1	2
La F'st, 3b	5	0	1	3	Meth'y, rf	5	0	1	0
M'vich, 1b	4	1	6	1	Stai'k, cf	5	2	3	0
R. J'on, lf	5	3	1	0	Keller, lf	3	2	4	0
Lazor, rf	3	1	1	0	Etten, 1b	4	1	6	0
Cul'son, cf	4	2	4	0	Robin'n, c	3	0	10	0
N'some, 2b	4	2	2	3	Gri'es, 3b	4	1	1	2
Steiner, c	4	0	7	1	Cr'etti, ss	2	0	0	0
Heflin, p	1	0	0	0	Dubiel, p	3	2	1	1
Woods, p	1	0	0	0	Turner, p	0	0	0	0
Ryba, p	0	0	0	0					
McB'de, x	1	0	0	0	Totals	33	11	27	5
Haus'nn, p	0	0	0	0					
Camilli, xx	1	0	0	0					
Totals	37	10	24	10					

x-batted for Ryba in seventh.
xx-batted for Hausmann in ninth.
BOSTON ....000 200 131—7
NEW YORK ....030 104 00x—8

Runs—Lake 2, R. Johnson 2, Lazor, Culberson, Newsome, Stirnweiss 2, Stainback, Etten, Robinson, Crosetti, Dubiel 2. Errors—None. Runs batted in—Dubiel, Stirnweiss, Metheny, Lazor 2, Stainback, Keller, Etten 2, Grimes, Lake, Culberson, Newsome 2, Metkovich. Two base hits—Dubiel, Johnson, Culberson. Three base hit—R. Johnson. Home runs—Lazor, Lake, Newsome. Stolen base—Stirnweiss. Double play—Newsome, Lake and Metkovich. Left on bases—Boston 6, New York 10. Bases on balls—Heflin 5, Woods 3, Ryba 1, Dubiel 2, Turner 1. Strikeouts—Heflin 1, Dubiel 7, Hausmann 2, Turner 1. Hits—Heflin 3 in 2 (none out in third); Woods 5 in 3⅓; Ryba 2 in ⅔; Hausmann 1 in 2; Dubiel 9 in 7⅔; Turner 1 in 1⅓. Wild pitch—Heflin. Passed balls—Steiner 2. Winning pitcher—Dubiel; losing pitcher—Heflin. Umpires—Hubbard, Rue and Berry. Time—2:28. Attendance—14,983 paid.

TIGERS BEAT BROWNS

ST. LOUIS, Aug. 28 (AP)—Too many home run balls from St. Louis pitchers and too many strikeout pitches from Lefty Hal Newhouser spelled defeat for the St. Louis Browns tonight as the Detroit Tigers took the first of a two-game series, 10 to 1. Cullenbine, Greenberg and Maier hit for the circuit. A crowd of 17,621 saw the game. The score:

DETROIT ....304 002 010—10 9 0
ST. LOUIS ....000 100 000— 1 4 0
Newhouser and Richards. Kramer, Zoldak (2), Jones (3), West (8) and Mancuso.

CLEVELAND ....010 140 110—8 12 1
CHICAGO ....000 110 000—2 8 2
Feller and Hayes. Dietrich, J. Johnson (6) and Tresh.

Flaherty May Land Pro Coaching Job

WASHINGTON, Aug. 28 (AP)—Ray Flaherty, "within the next few days," probably will become coach of the Brooklyn club of the National Professional Football League, it was learned today.

Tom Gallery, Brooklyn's general manager, said that he plans to "sign a coach" within that time for the 1946 season, and Flaherty has been prominently mentioned for the job.

B. F. Goodrich Silvertown

If you must have a new tire, get this—it's 3 years AHEAD of all others.

6.00-16
15.20 Plus Excise Tax

B.F.Goodrich
121 S. CENTRE ST. PHONE 611

Busher and Duranza Will Run in $25,000 Winner-Take-All Race

CHICAGO, Aug. 28 (AP)—In the first match race of the 1945 turf season, Busher, a 3-year-old owned by Louis B. Mayer, Hollywood motion pictures producer, will engage Duranza, a 4-year-old, in a special mile race at Washington park tomorrow for $25,000, winner-take-all.

Duranza is owned by Brownell Combs, Lexington, Ky., sportsman.

Busher and Duranza, both fillies, will carry 115 pounds, which means that Mayer's star will be conceding weight under the scale.

Two of the top riders of the nation will have the mounts. English born Johnny Longden will be aboard Busher, while Duranza will have George (The Iceman) Woolf as her pilot.

Busher, based on previous triumphs, probably will go to the post a 2 to 5 favorite.

Latin-American Net Stars Lose At Forest Hills

Flam and Livingstone Top Weiss, Hammersley in National Singles

FOREST HILLS, N. Y., Aug. 28 (AP)—The Latin-American "threat" in the sixty-fourth United States national tennis championship received a one-two punch today as two top-seeded foreign players were unceremoniously eliminated while the home-bred favorites came through their opening matches without difficulty.

Led by defending champion Sgt. Frank Parker and Bill Talbert, winner of nine consecutive preliminary tourneys, the eight seeded stars in the men's singles won without the loss of a set. The women's singles tourney adhered almost as closely to form as all but one of the seeded players, paced by three-time winner Pauline Betz, turned in straight set triumphs.

The foreign list received a thorough going-over and at the end of the first day's play only Pancho Segura, of Ecuador, Alejo Russell, of Argentina and Brendin Macken, of Canada, remained in the running.

Andres Hammersley, Chile's No. 1 player and top-seeded on the foreign list, was ousted by an "unknown," James Livingstone of San Francisco, 6-3, 1-6, 6-3. The top-ranking Argentine player, Heraldo Weiss, took a 6-1, 6-2 drubbing from national junior champion Herbert Flam, of Beverly Hills, Calif.

Wood and Ray Win

Mexico's Francisco Arcocha and Canada's Henri Rochon were eliminated by Rolor Ray, of Sinton, Tex., and former Wimbledon champion Sidney B. Wood of New York, respectively. Ladislav Hecht, former Czechoslovakian Davis cup player, defaulted to Tom Molloy, of Panama City, Fla.

Segura, who has been playing hereabout so long that he was seeded No. 3 on the domestic list, came through easily against Harry Buttimer, of San Francisco, 6-2, 6-4, but the hard-driving Russell had his hands full in eliminating Seaman Jack Tuero, of New Orleans, 7-5, 6-2. Macken, a promising young player, turned back the aging and out of practice Lt. Comdr. John Van Ryn, former national doubles champion, 6-3, 7-5.

Parker, showing signs of his lack of tournament tuneups this year, played a few wobbly games in routing Pfc. George Ball, of El Paso, Tex., 6-1, 6-2. Talbert, who "got mad" when he dropped a game while serving with the wind, smothered Cpl. Charles Hunt, of Pasadena, Calif., 6-1, 6-0.

Californians Predominate

Miss Betz, a 6-1, 6-1 winner over Betty Rosenquest, of South Orange, N. J., and former champion Mrs. Sarah Palfrey Cooke, who trounced Mrs. Norma Taubele Barber, of New York, 6-3, 6-2, led an eleven-player California delegation into the second round of women's singles.

Tigers Win Ridgeley League Championship

The Tigers won the championship of the Ridgeley Softball League yesterday by making it two straight over the Bulldogs in their playoff series by the score of 11 to 5.

Lindsay and Comer, the Tigers' battery, provided the fireworks, the former rapping out three doubles and driving in two runs while Comer tripled with the bases loaded. Howard Rhodes slammed a home run for the Bulldogs. The score:

BULLDOGS ....100 000 4— 5 17 4
TIGERS ....024 050 x—11 15 6
Stangle and Malamphy. Lindsay and Comer.

It's Anton's Again for the best meals in town
and
Rudy Sullivan, his piano and Solovox
MARYLAND HOTEL COCKTAIL LOUNGE
Cumberland's Most Popular "Night Spot"

BUY NOW — SAVE!
METRO FALL TOPCOATS
$21.50
Buy now from peak assortments and values. Fine all wool fabrics. A small deposit will hold your selection on our
EASY LAYAWAY PLAN
Metro Clothes
Cor. Balto. & Mech. Sts.
Open Evenings 'til 6 p. m.
Saturday 'til 10 p. m.

No Tickets Available For Army-Navy Game

ANNAPOLIS, Md., Aug. 28 (AP)—Capt. C. O. Humphreys, navy athletic director, announced today that the naval academy ticket quota for the Army-Navy football game December 1 in Philadelphia could fill requirements of athletic association members, midshipmen and season ticket purchasers only.

Following announcement that the game would be played in the Quaker City, he said a "veritable avalanche of applications has been descending" upon his staff and it was "hopelessly impossible to answer mail and telegrams."

Humphreys asked that persons refrain from writing or wiring concerning the pasteboard since no extra tickets would be available.

TODAY'S SELECTIONS

By BUCK WEAVER
THE LOUISVILLE TIMES

BELMONT (FAST)
1—Faid Pass, Holiday Girl, Frosty Hill.
2—Golden Cross, Albatross, Tambo.
3—No selections.
4—Pot Likker, Eastoniah, Ringoes.
5—Cassis, Brownie, Dustman.
6—Letmenow, Milos, Dare Me.
7—Meadow Maid, Topsy Rose, Back Attack.
8—Thor, He Got There, Heloptic.
BEST BET—Golden Cross.

WASHINGTON PARK (FAST)
1—Bimtorr, Easy Dough, Sugar Beet.
2—Viejo, Mighty Bloe, Long Ago.
3—Buck Road, Smart Play, Private Joe.
4—Jezros, Overnight, Thunder Hoof.
5—Good Blood, Foreign Agent, Sun Wise.
6—Layout, Bushwhacker, Traffic Court.
7—Busher, Duranza.
8—Blue D'Or, Amalka, Volcano.
9—Nostradamus, Burning Chips, Charlene.
BEST BET—Good Blood.

DETROIT (FAST)
1—Foulard, Marcap, Kantaka.
2—Spare The Rod, Old Iron, Kingstone.
3—Ed M., Darby Divot, Travel.
4—Bill Ross, Bright Steel, Bob Murphy.
5—All Good, Bill G., Darby Dimout.
6—Sweep Swinger, Shuckins, Saku.
7—Trim Stepper, Truthful Bud, Stell.
8—Gold Bill, Sunby, Winnpearl.
BEST BET—All Good.

ROCKINGHAM (FAST)
1—Low Tension, Red Jet, Yoppet.
2—Maximont, Phaon, Doubt Not.
3—Hex, Count Bill, Evening Flight.
4—Dream Parade, Augustina, Evelyn Rolls.
5—Onebill, Mar D'Esprit, War Page.
6—Thor Barton, Tex Gardner, Canopus.
7—Materialize, Appas Tappas, Big Raid.
8—Abogada, Queen Echo, Jockarando.
BEST BET—Maximont.

GARDEN STATE (FAST)
1—Jacoped, Our Goods, Larkmead Lass.
2—Tap Lightly, Zito, Homeric.
3—British Warm, Wise Shut, Hoosier Wolf.
4—Kopla, Supermont, Pucky Raider.
5—Balchan, Tiger Ace, Supermont.
6—Safety Match, Mawcase, Blue Froop.
7—Sarawak, Ned Carnon, Well Repaid.
8—Busy Man, More Strings, Good Odds.
BEST BET—Kopla.

CONSENSUS AT BELMONT (FAST)
(By The Associated Press)
1—Ensign Mary B., Faid Pass, Playful Jane.
2—Haile, Tambo, Spheric.
3—Flying Dolphin, King Oberon, Lieut. Well.
4—Blue Yonder, Galamilk, Ben Hur.
5—Price Level, Brownie, Cassis.
6—Dare Me, Moon Maiden, Legend Bearer.
7—Meadow Maid, Peak Load, Topsy Rose.
8—Helioptic, Flareback, Jacobe.
BEST BET—Helioptic.

ROCKINGHAM
(By The Associated Press)
1—Low Tension, Sapian, Topper.
2—Maximot, Selmaid, Sunspark.
3—Lively Man, Evening Flight, Lovan Day.
4—Double Feature, Dream Parade, Bowling Green.
5—War Page, Hadawin, Onecbill.
6—Winsome Lad, Slender Lady, Thor Barton.
7—Cab Sir, Tatu, Appas Tappas.
8—Abogada, Chicona, Jockarando.
BEST BET—War Page.

GARDEN STATE CONSENSUS (FAST)
(By The Associated Press)
1—Gica, Cee Tee Tee, Larkmead Lass.
2—Shadows Fall, Hedgethorn, Zito.
3—British Warm, Caesar B., Victory Blue.
4—Kopla, Laniag, Plucky Raider.
5—Balchen, Milkfloat, Flight Man.
6—Blue Proof, Mae Case, Question Miss.
7—Bomb Sight, Jetsam, Ned Canron.
8—Busy Man, Attache, Whichook.
BEST BET—Kopla.

WASHINGTON PARK
(By Chicago Daily Times)
1—Buttons, Sugar Beet, Bimtorr.
2—Flaming Chance, Cherry Wine, Greenock Image.
3—Know How, Smart Play, Private Joe.
4—Jerros, Bobs Pick, Roman Belle.
5—Sunwise, Good Blood, Miss Tartan.
6—Galaprox, Layout, Richmond Jac.
7—Busher, Duranza, Only Two.
8—Blue D'Or, Volcano, In The Bag.
9—Ten Sleep, Charlene, Burning Chips.
BEST BET—Ten Sleep.

BE DISCRIMINATING
Drink America's
UNEXCELLED WHISKEY
MELROSE
BLENDED STRAIGHT Rye WHISKIES
90 Proof
Maryland's Toast To The Nation

Records & Goldsborough, Inc.
113-119 West Lombard St.
BALTIMORE 1, MARYLAND
ESTABLISHED 1885
THE STRAIGHT WHISKIES IN THIS PRODUCT ARE 6 YEARS OR MORE OLD

Expert Tire
• Recapping
• Vulcanizing
• Repairing
ACME
TIRE SERVICE
36 North George St.
Opp. B.&O. Freight Office

Eagles Finish In First Place

Birds Trim Celanese 7-2; Play Lacy's Today at Fort Hill Field

Buck McClung tossed a five-hitter, fanned ten and registered his sixteenth victory of the season against a single setback yesterday on Allegany field as the Fraternal Order of Eagles defeated the Celanese Chemists, 7-2, and clinched first place in the City Softball League.

The Eagles scored all their runs in the first three frames. Hits by DeRosa, Riehl and Cumiskey coupled with Weaver's sacrifice and a fielder's choice produced three runs in the first inning. Singles by McClung and Puffenberger and DeRosa's triple accounted for two more tallies in the second. Capt. Bill Cumiskey belted a homer over the wire fence at Campobello after Lou Riehl had singled in the third.

Celanese scored in the first on an error, sacrifice and a wild throw to first base. In the seventh McClung yielded two hits and a walk to fill the bases, then fanned two batsmen, issued a pass to force over a run and retired the side by fanning the final batter.

Today the Eagles will close their regular schedule by playing Lacy's Delicatets at Fort Hill instead of Taylor field at 5:30 p. m.

The Eagles and Lacy's will open their best of three games championship series next week. The score:

EAGLES ....322 000 0—7 11 3
CELANESE ....100 000 1—2 5 2
McClung and Dean, Martin (4). Evans and Rusinko.

Maryland Early Squirrel Season Will Get Under Way September 15

Hunting of Upland Game Taboo during the Deer Season, Dec. 3-8

BALTIMORE, Aug. 28 (AP)—Hunting prospects for Maryland this fall are generally "very good," State Game Warden E Lee LeCompte said today in announcing the opening of railbird and dove seasons September 1.

Bob White quail may have suffered from the excessive summer rains, however, with the possibility of a crop of "squealers" (puny, little birds) awaiting the sportsman, he added.

The game and inland fish commission has planted some 8,000 quail this summer, and 750 will go out this week to augment the bird population, Le Compte disclosed.

The hunting seasons for Maryland will be:

Railbirds or sora—September 1 to October 31, inclusive.

Dove—September 1 to October 15, inclusive.

Squirrel—September 15 to October 15, inclusive, then closed October 16 to November 14, open again November 15 to December 31. In Washington county, the open season will be from September 15 to October 15 only.

Wild water fowl—November 2 to January 20, under federal regulations.

Woodcock—November 15 to November 29, under federal regulations.

Pheasant, wild turkey, rabbit or hare, ruffed grouse, quail—November 15 to December 31. In Garrett and Allegany counties, it will be unlawful to hunt any upland game during the open season for the hunting of deer. In Garrett county, no wild turkey or dove may be hunted at any time.

Male deer, with two or more points to one antler—December 3 to December 8. (Except on Woodmont Gun and Rod Club in Washington county, where the season will run from December 15 to December 24.)

Muskrat and otter—January 1 to March 15.

Raccoon and opossum—November 1 to January 31.

There will be a closed season for beavers. Jacksnipe and greater and lesser yellow legs cannot be hunted under federal regulations.

Bag limits were announced as follows:

Wild ducks, 10; mergansers, 25; wild geese and brant, 2; railbirds, 15; sora or coot, 25; woodcock, 4; doves, 10; rabbit or hare, 6; squirrel, 6; quail, 8; pheasants and ruffed grouse, 2 (and not over six per season); wild turkey, 1 (not over four per season); and deer (male only) not over one per season.

Ike Williams Wins

PHILADELPHIA, Aug. 28 (AP)—Ike Williams, NBA lightweight champion of Trenton, N. J., slammed a 10-round decision over Gene Burton, New York, tonight in Philadelphia's outdoor arena.

INTERNATIONAL LEAGUE
Baltimore 3-3; Jersey City 0-1
Newark 8, Syracuse 1
Buffalo 6, Toronto 3
Rochester 9, Montreal 0

WE HAVE THE BEST TIRE BUY IN TOWN...
COMPARE
THESE EXTRA VALUES

ONLY 15.20 (6.00-16)

KELLYS have a denser, tougher tread—called Armorubber because it contains extra carbon black—tougher than steel.

KELLYS have a sturdy, cool-running, Fatigue-Proof body that absorbs the shocks and strains of the thousands of "flexings" a tire must take every mile it rolls.

KELLYS have a quiet-running, slow-wearing tread design that gives positive traction for quick starts and stops—protection against skids and side-slips

KELLY Springfield TIRES
COST LESS PER MILE

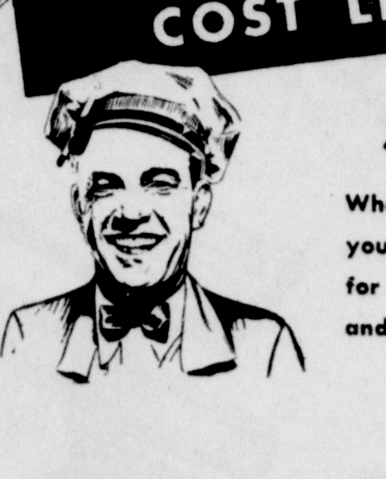

SEE US TODAY!
When you're eligible for new tires, be sure you get full value for your certificates. See us for Kellys—and get Dependability—"proved and improved for over half a century."

If you're not eligible for new tires — remember

WE'RE TOPS FOR RECAPS!

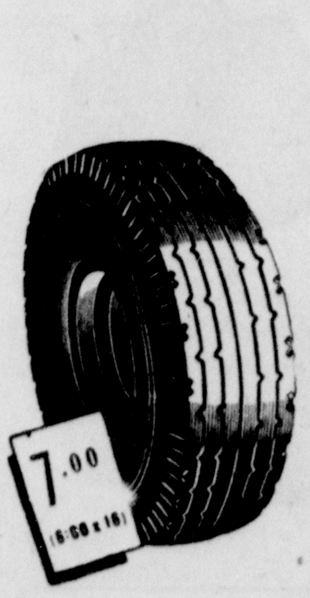

7.00 (6.00-16)

Those worn tires of yours have many miles left in them—if you don't put off recaps too long. Bring in those "smoothies" now, and let our factory-trained experts show you how we s-t-r-e-t-c-h tire life!

We're "tops" for recaps! That's what our customers say, when they see what a swell job we do. Our tire specialists use factory methods and correctly apply quality Kelly Camelback treads.

You'll get the kind of trouble-free performance that has built up the reputation of Kelly tires and repair materials for over half a century — the best that money can buy.

Bring your worn tires to us. We're tire specialists!

BEST QUALITY GRADE A RECAP ONLY 7.00

KELLY TIRE SERVICE
119 So. Mechanic Phone 300

Race Entries, Selections, Results and Scratches

Marlboro Entries

FIRST POST 2:30 PEW

1—$800, claiming, 3 and up, 6½ f.
a-Chance Oak 115 Henry Ray 111
Grandma C. 106 Brook View 110
Moose Party 109 a-xTodcan 115
Way Gold 108 xOn the Line 118
xDisro 110 Danger Flag 115
Long Legs 110 xGallant 110
a-J. Breslin and M. H. Courtney entry.

2—$800, claiming, 3 and upward, 5½ f.
xLady Doctor 106 Charmful 108
Teddy Rolls 108 Saint Pyrewick 113
Leo's Lorraine 108 xBad Lady 106
Morning Time 113 Meysah 113
Pilate's Punch 113 Half Inch 108
Williwin 108

3—$800, claiming, 3 and up, 5½ f.
xLaugh and Play 108 Bonnie Ina 113
Oomph 113 xVale Victory 103
Old Harry 118 Refreshment 113
Short Odds 116 Miss Defiance 111
Marwrack 108 Dyoll 108

4—$800, claiming, 3 and up, 5½ f.
xCut Loose 106 Noslen 116
Quatre Dom 112 Unheard 112
Burdman 118 Secret Minerva 107
Moalee 118

5—$900, allowances, 3 and 4, 5½ f.
Peg O'Sullivan 108 Point D'Esprit 104
Valley Doctor 113 Mystery Book 113
Mac Briar 113 Caids Best 113
Led Astray 118 Dauberette 109
She's Scotch 113 Bob Did 109
Jons 118 xMint Ellan 104

6—$1,200, allowances, 3 and up 5½ f.
Roman Boy 111 Flying Kilts 115
Bridgette 106 a-Panacea 108
Jeanne Reydet 106 Walter Haight 111
Pocopson Belle 106 c-Boy Larkmead 115
Fleetest 110 a-Land Rush 108
Annies Dream 108 c-Lord Loudoun 115
a-Wayne Kendrick and J. E. Hughes entry; c-Mrs. D. Chamblin and J. M. Rogers entry.

7—$1,000, claiming, 4 and up, 1 1-16 m.
Brooke Argo 114 Bobs Away 114
Great Play 114 River Bank 112
Advancing On 114 a-Isle De Pine 111
xFoot Soldier 107 a-Grand Fanar 114
a-R. J. Randolph and Virginia D. Waple entry.

8—$800, claiming, 3 and up, 6½ f.
Air Defense 118 Titian 114
Patch Party 112 Big Ado 107
xCalabozo 109 xTrue Lass 104
Gay Victory 116
x-5 lbs. apprentice allowance claimed.

Garden State Entries

FIRST POST 2:30 PEW

1—$2,000, claiming, maidens, 2, 6 f.
Bright Wave 111 Beau's Best 114
Mr. Flip 114 x-Barbed Wire 109
Odd Goods 116 Gica 111
Magic Step 116 Black Money 115
Cee Tee Tee 118 Noble One 118
x-Larkmead Lass 106 x-Jane Dale 108
Jacoped 114 Fagranny 115
x-Late Time 106 x-Joyce Mathews 106

2—$2,500, special weights, maidens, 3, 6 f.
Tap Lightly 118 Flexico 113
x-Phara Surprise 108 Valdina Decoy 118
Pilates Fun 118 Shadows Fall 113
x-Brazado Maid 108 Hada Paul 118
Round Trip 113 x-Homeric 113
Hedge Thorn 118 High Master 118
Zito 118 Sheila May 113
Aigullettes 113

3—$2,500, claiming, 4 and up, 6 f.
Border Man 116 a-Caesar B. 116
x-Las Vegas 107 x-Stellas Sun 109
British Warm 122 x-Victory Blue 111
Kerry Lass 107 Wise Shot 116
Dispose 114 Bob Town 117
a-Hoosier Wofl 118 Hearts Entwine 117
Lady Golden 114 x-Amperage 106
x-Sea Command 111
a-P. Phillips and Margaret McCallum entry.

4—$4,000, allow., Class D, 4 and up, 6 f.
Edemgee 116 x-a-Plane Shadow 111
Supermont 119 Good Rob 119
Plucky Raider 116 Lanlast 119
x-a-Kopla 117
a-O. S. Jennings and A. Fralinger entry.

5—$3,500, allow., 3 and 4, 1 mile and 70 yds.
Balchen 115 x-Tiger Age 103
Miss War 107 Ice Girl 107
Milkfloat 106 Hail Vic 112
Flightman 111 x-Pari Dominate 109

6—$4,000, allow., Class D, 4 and up, 1 mile and 70 yds.
Question Miss 108 x-Blue Proof 115
x-a-Cannikin 103 Safety Match 108
x-Black Object 112 a-Maecase 114
Ann San 102
a-H. H. Hecht and J. L. Friedman entry.

7—$3,500, allow., 3 and 4, 1 mile and 70 yds.
Wee Repaid 106 xRoil Shot 109
Jetsam 111 Right Happy 117
Maidofthemoon 110 Sarawak 122
Ned Canron 108 x-Bomb Sight 108

8—$2,000, claiming, 4 and up, 1 1-8 m.
Good Odds 109 Show House 114
x-Whichook 104 Busy Man 114
Sir Walter B. 109 Attache 114
More Stings 109 El Toreador 117
x-Escolar 109
x-5 lbs.-AAC.

YESTERDAY'S SCRATCHES

BELMONT—1—Be Courageous, Eastonian; 2—True Note, March Scholar; 3—Sir Bluesteel; 4—To Town James, Lictor, Abrego, Tarawa; 6—Enfilade, Sue Creek; 7—Reaping Time, Concordian; 8—Bold Dan, Golden Cross, Ayahs Boy, Proof Ciol.

ROCKINGHAM—3—Vans Vickie, Irish Stew, J. F. Curry, Sangone, Short Stay, Hy Wick; 4—Felt Hat; 6—Charter Member, Gray Syngo; 7—Pilates Miss; 8—Santonian, Raj Kumar, Foxy Prince, Round Clock, Handsome Boy.

GARDEN STATE—1—Conquer; 2—Hunting Party, Larkmead Jane, Hug Bug, Flying Level; 3—Calcutta, Pari Dominate, Mervyn Leroy, Miss Kalola, Singing Pebble; 4—Marine Victory, Good Cross, Star Time; 5—Ideal Gift; 6—Blue Proof, Sugar Ration, Relious; 7—Riar Red.

WASHINGTON PARK—1—Winkie, Roused, Eileencita, Fox Step, Me Go Too, Widows Peak; 2—Bolo Prince, Gay Captain, Shy Man, Session, Devil's Island, Danada Red; 3—Miss Jo Jo, Gem W.; 4—Prince Beiltro; 5—Little Nip; 7—Tetros Jr.

DETROIT—2—Pair Blossom.

MARLBORO—1—Led Astray, G. C. Mamilton, Vale Victory, Nnheard; 2—Air Signal, Psychic Polly, Enos K., Brookview; 3—Foxler, Way Lass, Miss Sunlea, Charlene O., 4—Randels Queen, Grandma C., Caids Best; 5—Dyoll, Gay Peggy, Fixed Fee; 6—Stolen Kiss, Mend, Isle de Pine.

—Private quail-shooting preserves, some ranging from 10,000 to 20,000 acres, are maintained in some Southern states.

Belmont Park Entries

(SARATOGA MEETING)
FIRST POST 1:15 PEW

1—$3,000, claiming, maidens, 2, 5½ f.
Faid Pass 115 Figarose 115
Playful Jane 115 Frosty Hill 115
Holiday Girl 115 Bunny Hallow 115
Grand Manners 115 xxEnsign Mary B. 110
Cominta 115 Dog O'Sullivan 115

2—$3,000, allowances, Class D, 4 and up, 7 f.
Islams Islam 113 Albuldo 113
xxHaile 108 Free Dutch 113
Golden Cross 121 Nursery Tale 117
Pompagie 113 Cousin Nan 112
Alamein 121 Gay Town 117
Spheric 113 Tambo 121
Romanock 117 Noview 117
Topping 118 Plucky Boy 113
Blue Flight 112 Dry Goods 113
xxxAlbatross 106 Woodford Lad 113

3—$2,500, the Beacon Hill Steeplechase, 3 and up, about 2 m.
King Oberon 150 Ducker 150
Abidale 150 Lieut. Well 144
Flying Fort 145 Quonset 138
Grey Hood 150 zzFlying Dolphin 143
zz a-Bridlespur 143 z a-Bisby 145
a-G. H. Bostwick entry; z-5 lbs; zz-7 lbs. AAC.

4—$3,500, allowances, 2, 6 f.
Be Courageous 112 Carysfort 112
The Problem 112 Blue Yonder 112
Ringoes 112 Galamilk 114
Lion Rampant 112 Ruling Time 117
Sue Creek 109 Marled 109
Eastonian 112 Pot Likker 112
Ben Hur 117 xxxLiquidator 105
xxMatruh 107 Jackamine 112
xxMountain Roar 117 Game O'Chance 112

5—$5,000 added, the Voltante Handicap, 3 and up, 5½ f.
Brownie 118 Dustman 116
Price Level 112 Breezing Home 108
Cassis 126

6—$10,000 added, the Diana Handicap, 3 and up, 1⅛ m.
a-Drumuir 110 a-Subdued 107
Letmenow 109 Surosa 109
Milos 102 Legend Bearer 113
Dare Me 115 Good Morning 119
Turnplate 108 Moon Maiden 115
a-Wheatley Stable and O. Phipps entry.

7—$3,500, maidens, 3 and up, 1½ m.
Anunow 113 Isology 113
xxCassina 108 Ace Star 113
xxxJolly Fellow 113 Back Attack 113
Tedsyl 120 Peak Load 120
Meadow Maid 108 Pyros 113
Topsy Rose 108

8—$3,500, allowances, Class D, 3 1 1-16 m.
Pictorador 117 He Got There 117
Thor 117 Bull Play 117
xxStatesman 115 xxHelioptic 115
Cave Man 113 xxxFlareback 110
Alison Peters 113 xxTasajillo 108
Jacobe 113
xx-5 lbs.; xxx-7 lbs. AAC.

Detroit Entries

FIRST POST—4:30 PEW

1—$1,500, claiming, 3 and up, 6 f.
Oles Gal 114 Marcap 116
Virginia Van 114 Varv Aethel 119
Free Money 116 Fly Whisk 116
Bright Count 114 Foulard 118
Kantaka 118 Ever Star 116

2—$1,500, claiming, 3 and up, 6 f.
Heulwen 113 Aridisical 113
Ballacolas 113 xx-Try Flying 108
Rusty Gold 111 xx-Seebeebee 106
x-Fur Coat 111 xx-Spare The Rod 103
xx-Phillis B. 101 Old Iron 116
Shoeless Lass 111 Kingstone 109

3—$1,500, claiming, 3 and up, 6 f.
Sweep Torch 113 Ed M. 113
xx-Raw Recruit 103 Hover 111
Travel 108 Bright Trace 113
xx-Ariel Image 101 Marcelle K. 108
Uhhuh 113 xx-Four Tens 103
xx-Boneva M. 98 Darby Divot 108

4—$2,000, allow., 2, 5 1-2 f.
Hyperhelito 115 Bill Ross 118
x-Bright Steel 110 a-John Sabo 115
Little Keith 118 Hogie 115
a-Bob Murphy 115 Eucalytpus 106
a-Dave Ferguson entry.

5—$3,000, allow., 3 and up, 6 f.
Royal Red 116 Valdina Senora 108
a-Vice Admiral 111 Burgaway 116
Darby Dimout 116 Bill G. 113
Play Hands 111 a-Count Double 103
All Good 116
a-W. E. MacDonald entry.

6—$2,500, allow., 3 and up, 1 1-16 m.
Sweep Swinger 116 Here She Is 113
One Only 116 Saku 118
Kona Wind 106 Shuckins 106

7—$2,000, allow., 3 and up, 1 m.
xx-a-Truthful Bud Stell 108
102 xx-Trim Stepper 98
Olivia L. 108 xx-Edie Jane 101
Sir Talbot 113 Solvent 103
Cee Raf 113 x-a-Black Thrush 108
a-Mrs. L. Wolf entry.

8—$2,000, claiming, 3 and up, 1 1-16 m.
x-One Link 111 Sun By 113
xx-Ima Pearl 98 Erazal 116
Winnpearl 113 Libyan Star 98
Gold Bill 118
x-5 lbs... xx-10 lbs.-AAC.

—Scientists say Japan has four slight earthquakes a day and a serious tremor every six or seven years.

—South Africa wants better bees, and has imported twenty-four queen bees from Italy.

Washington Park Entries

FIRST POST—4 PEW

1—$2000, claiming, 2, 6 f.
Amberley 116 Dalebraker 111
Cant Sweep 113 Giant Drift 108
Artena 113 Bimtorr 113
xBlue Snow 108 Sugar Beet 118
Feather Flurry 113 Come-Back 113
Dick Stickney 111 Star Bright 113
Easy Dough 116 xRoyal Empress 103
Count Blue 111 Paper Clip 116
Buttons 113 xRiver Trade 110

2—$2,000, claiming, 3 and up, 7 f.
xGallantry 107 Cherry Wine 112
xGreenock Image 110 xActress Lady 105
Silver Toy 110 Gooseberry 116
Mighty Blow 112 xFlaming Chance 102
xGeraldine F. 100 xGreat Rippie 110
Long Ago 110 xBrown Mask 107
Gray's Bay 105 Viejo 112
xBroadhead 107 Shrewia 112
xValdina Seer 110 Senator T. 112

3—$2,500, allowances, 3, 6 f.
Father Neptune 118 xLucky Colonel 110
Know How 118 xPrivate Joe 113
Good Ground 115 Colonel Lee 118
xGo Devil 110 aPtricia 110
Buck Road 118 Corina Lark 113
Smart Play 118 Valdina Trail 113

4—$2,500, allowances, 3, 6 f.
Little Begy 118 xRoman Belle 110
Bank Balance 118 Lookout Club 111
Sweet Arline 111 b-Bob's Pick 118
xa-Blue Grail 110 xSandy Pam 106
Jezros 118 First Pebble 118
County Belle 111 b-Over Night 118
xa-Rule Easy 110 Thunder Hoof 118
a-J. M. Hutchins entry; b-Tikulski and McGarvey entry.

5—$2500, allowances, 3, 6 f.
Shade Ruff 115 Invermark Girl 110
xSyl's Bobby 113 Miguelito 115
Foreign Agent 118 Bolo Miss 113
a-Miss Tartan 110 Good Blood 113
Hollyman 118 a-Jesting Fox 118
xBel Revere 110 Sun Wise 110
Mrs. Chips 113
a-Allgeier and Maggio entry.

6—$5,000, Handicap, 3 and up, 1⅛ m.
Corydon 108 a-Layout 118
Bushwhacker 112 Toy Quay 112
Traffic Court 133 a-Gala Prox 115
Richmond Jac 100
a-L. M. and S. D. Sidell entry.

7—$2,500, match (winner take all) 3 and up, 1 m.
Busher 115 Durazna 115

8—$2,500, allowances, 3 and up, 7 f.
a-Bleu D'Or 115 xPowdered Milk 110
Damos 115 Paragram 119
Diavolaw 115 a-Belmike 115
Deseronto 115 Franks Boy 115
In The Bag 114 xHead Flight 105
Lady Flares 110 Chief Bud 115
Amalka 110 Volcano 115
a-Herbert M. Woolf entry.

9—$2,000, claiming, 3 and up, 1⅛ m.
xSinger Hill 109 Nostradamus 114
xBurning Chips 109 Rolls Day 111
xPainter 109 xTen Sleep 104
Swain 112 xBig Brands Son 109
xGlennport 109 Atafa 109
xCharlene 108 Sons Foonery 100
Swift Action 114 xRodimic 106
Giant Star 106 xNew Glory 106
Hardwrack 111 xFergie's Aid 106
x-5 lbs. AAC.

Rockingham Entries

FIRST POST 2:15 PEW

1—$1,600, claiming, 2, 6 f.
xxxSaipan 109 xxxTim B. 107
Topper 114 xxxChain Bay 103
Deer Bob 114 Red Jet 110
Low Tension 120 Gay Salient 114
Indian Plains 111

2—$1,600, claiming, 4 and up, 6 f.
Joinville 118 One To Two 118
Madigama 118 Selma Lad 118
Sunnytown 113 xxxTwo O'Clock 106
Phaon 118 Cute Eye 118
Doubt Not 118 Sun Spark 118
Maximont 118 Foxy Prince 118
Spirit 113

3—$1,700, allowances, 3 and up, 6 f.
Evening Flight 112 Hex 117
Rockwood Daisy 109 Count Bill 111
xxxLively Man 113 Fijord 115
Lovan Day 114

4—$2,000, allowances, 3 and up, 6 f.
Evelyn Rolls 106 xxAnna Mullen 108
Polly Lou 106 Dream Parade 111
Bowling Green 117 Double Feature 111
Sea Letter 111 Augustina 106

5—$1,700, allowances, 3 and up, 6 f.
War Page 114 Onecbill 120
Good Show 111 Hadawin 114
aLeicester 111 aDairy Lady 106
Hy Charlie 114 xxxMiss Ethel 99
Easy Quero 114 Mar D'Esprit 115
xxxTwo Timer 108
a-D. F. Harrington entry.

6—$2,500, allowances, 3, 1⅛ m.
Canopus 114 Thor Barton 114
aTaxi King 111 xxxaWinsome Lad 113
Ted Gardner 114 Slender Lady 115
a-R. B. Carroll entry.

7—$1,700, allowances, 3 and up, 1 1-16 m.
Tatu 111 Gray Syngo 111
Rest Awhile 114 aAnzac 114
Big Raid 114 aMaterialize 117
xxxAppas Tappas 107 xxCab Sir 106
xxxSkipper Z. 107
a-Miss C. Flack and T. Smith entry.

8—$1,600, claiming, 3 and up, 1 3-16 m.
Abogada 114 Chicona 112
Weesgone 114 Ylee Bar 114
xxxBroke 102 Jockarando 114
xxQueen Echo 104 Billie Day 106
xx-5 lbs; xxx-7 lbs. A. A. C.

YESTERDAY'S RESULTS

MARLBORO

1—Copperette, L. Bakhsh, 4.20, 3, 2.70; Gray Call, H. Ramirez, 2.90, 2.60; Bagpipe, J. Tammaro, 5.60; time 110 2-5.
2—Raylight, G. Challis, 5.10, 3.10, 2.40; Baylette, S. Palumbo, 4, 3.10; McFonso, R. Fitzgerald, 3.10; time 110.
3—a-Twilight Baby, S. Palumbo, 10.50, 4, 3.40; Darten, F. Kelly, 3.50, 2.90; Edgerland, R. Fitzgerald, 9.10; time 111 2-5.
a-E. Fewell and C. Dobel entry.
4—Miss Addie, P. Grant, 7.90, 4.10, 2.80; Canto Gallo, J. Tammaro, 3.90, 2.90; Mitza, S. Palumbo, 3.30; time 127 1-5.
5—Remolee, L. Bakhsh, 5.50, 3.70, 2.40; Balloon, S. Palumbo, 4.20, 2.60; a-Bill K., F. Kelly, 2.40; time 126 1-5.
a-Flamingo Farm entry.
6—Marandan, J. Hernandez, 5.20, 3.20, 2.50; Clarie Whizz, L. Bakhsh, 7, 3.50; Broiler, G. Smith, 2.60; time 126 3-5.
7—Ardenell, G. Smith, 5.60, 3.50, 2.30; Weigh Anchor, R. Fitzgerald, 4.50, 2.80; Big Sneeze, J. Tammaro, 2.20; time 157 4-5.
DAILY DOUBLE—Copperette and Raylight paid $10.10.

GARDEN STATE

1—Eternal Peace, R. Lang, 6.10, 4, 3.10; Paula's Star, W. Garner, 9.50, 6.80; Dollar Bay, E. Wood, 9.30; time 149.
2—Unequalled, J. Breen, 9, 5.20, 3.80; Flake, N. Jemas, 5.30, 4.10; Curfew Girl, E. Wood, 14.10; time 115 1-5.
3—a-Tennessee Maid, D. Padgett, 10.20, 4.70, 5.40; Brother Dear, J. Covalli, 8.60, 6.10; a-Kapmec, R. Lang, 5.40; time 114.
a-A. Massimiano and I. G. Schorsch entry.
4—a-Gladgal, E. Wood, 10.90, 7.90, 5.50; a-Theatrical Boy, J. Breen, 7.90, 5.50; Hamull, E. Decamillis, 11.30; time 114 2-5.
a-Miss G. Miller and M. Wexler entry.
5—a-Hasteville, L. Haskell, 3.80, 2.30, out; Alfios, D. Padgett, 3.80, out; a-Milcave, C. Erickson, out; time 145 1-5.
a-G. Ring and J. L. Friedman entry.
6—George Case, S. Young, 5.30, 3.10, 2.80; Mugwump, A. Schmidl, 5.60, 4.40; Viva Teddy, L. Haskell, 5.10; time 146 1-5.
7—Dolly Varden, E. Wood, 46, 23, 9.50; Mister Chat, D. Padgett, 7.90, 4.60; Brides Biscuit, K. Scawthorn, 4; time 144 4-5.
8—Tamil, C. Erickson, 18.60, 11.40, 8.90; Her Reply, E. Decamillas, 24.90, 12.90; Court Blenheim, E. Wood, 7.60; time 147 4-5.
DAILY DOUBLE—Eternal Peace and Unequalled paid $57.70.

ROCKINGHAM

1—Picket Line, M. Basile, 28.40, 10.20, 8.40; Dekalb, G. Moore, 3.60, 3; Bright Arc, S. Manley, 6.20; time 114.
2—Mary Alice, W. E. Snyder, 5.40, 3, 2.20; Wine Cup, J. Martin, 4.40, 2.60; Night Editor, W. Balzaretti, 2.60; time 113 2-5.
3—Four Queens, E. Franklin, 7.20, 4, 3.20; Naughty Vixen, G. Hettinger, 6.80, 5; With Wings, S. Oliver, 4.40; time 113 2-5.
4—Betty's Bob, S. Oliver, 4, 2.60, 2.40; Pomiva, E. Robart, 3.20, 2.60; Duzit, W. Mann, 4.20; time 149 2-5.
5—Star Governor, J. Martin, 20.80, 7.20, 3; a-Air Power, R. McKeever, 2.80, 2.20; Dog Trot, J. Brennan, 2.60; time 155 2-5.
a-L. Phillips entry.
6—Star Whiz, J. Lynch, 13.80, 5.60, 3.60; Santa Elisa, E. Franklin, 5.20, 3.40; Hero Mine, G. McMullen, 4.60; time 148.
7—Oregon, S. Manley, 7, 4, 3; Precious Years, S. Oliver, 5.60, 4; War Agent, W. E. Snyder, 4.20; time 149.
8—Boonyard, C. Chaffin, 23, 9.40, 4.80; Brooklandville, W. Carroll, 4.80, 3; Over Ice, J. Delucia, 2.60; time 150.
DAILY DOUBLE—Picket Line and Mary Alice paid $78.60.

BELMONT PARK
(Saratoga Meeting)

1—Blunt Remark, C. McCreary, 6.20, 3.60, 2.80; f-Whiffletree, M. Caffarella, 5.40, 3.40; Menever, A. Kirkland, 3.20; time 112 1-5.
f-Field.
2—Hal, J. Longden, 4.20, 2.90, 2.50; Little Shifter, W. Mehrtens, 3.40, 2.70; Soulful, E. Guerin, 3.70; time 113 1-5.
3—Binder, J. Magee, 6.80, 4.20, 3.10; Gala Reigh, G. Walker, 5.80, 4; b-Orenco, J. McCullouch, 3.90; time 324.
b-J. Stuart and K. R. Marshall entry.
4—Manadru, T. Luther, 67.20, 25.70, 9; Willing Spirit, W. D. Wright, 4.20, 2.70; Blenel, J. Longden, 2.80; time 125 4-5.
5—Calatan, T. Atkinson, 16.50, 7, 3.80; Troth, C. McCreary, 4.60, 3.20; Five O' Eight, E. Guerin, 3.50; time 233 2-5.
6—a-Rytina, C. McCreary, 5.20, 2.60, out; Red Shoes, A. Kirkland, 3.50, out; Phantasy, J. Longden, out; time 111.
a-W. P. Stewart and W. H. La Boyteaux entry.
7—Hitem, E. Guerin, 10.60, 5.80, 3.70; Copito, R. Permane, 7.40, 4.70; Sun Herod, T. Luther, 3; time 137 2-5.
8—Chaldon Heath, T. Atkinson, 6.90, 3.30, 2.50; Good Thing, W. Mehrtens, 4, 3.30; Adelphia, M. Caffarella, 3.90; time 144.
DAILY DOUBLE—Blunt Remark and Hal paid $10.60.

DETROIT

1—Khamseens Boy, T. Sullivan, 8, 4.40, 2.80; Gold Queen, J. Foggiano, 6.80, 3.80; Never Alone, F. Wirth, 2.90; time 114 2-5.
2—Tidy Moon, F. Munden, 67, 25.10, 12.30; Epiqueen, T. Sullivan, 15.80, 8.30; Green Log, L. Stroud, 6.50; time 114 3-5.
3—Sweet Rythm, H. Hart, 3.40, 3, 2.40; Melcavano, J. R. Layton, 10.30, 3.80; a-French Lure, R. Watson, 2.60; time 107 2-5.
a-H. C. Hatch entry.
4—a-Through Train, T. Sullivan, 4.40, 2.90, 2.30; Snappy Verse, R. Hartwick, 4.30, 3.30; Celesti F., W. Prehm, 4.20; time 113 3-5.
a-Mrs. L. Wolf entry.
5—Stealthy, H. Hart, 16.40, 8.50, 4.50; Controversy, P. Keiper, 7.20, 3.90; Cohall, F. Wirth, 3.90; time 113.
6—Henny Penny, W. Prehm, 33.40, 14.60, 6.70; Henry Knight, J. Favorite, 7.80, 5.60; Miss Advice, H. Claggett, 9.50; time 112 2-5.
7—Johnnie Ehret, R. Hartwick, 9.20, 5.10, 3.60; Jab Me, W. Prehm, 18.60, 9.10; Paraboloid, J. R. Layton, 3.80; time 140.
DAILY DOUBLE—Khamseens Boy and Tidy Moon paid $329.10.

WASHINGTON PARK

1—Hurry East, S. Brooks, 20.60, 9.40, 6.40; Ste. Marthe, J. Higley, 15.40, 7.40; Gala Event, A. Bodiou, 2.80; time 113 3-5.
2—Sweep In, D. Dodson, 5.40, 3.60, 2.60; Passageway, E. White, 6.80, 5; Soda Girl, W. Hawksworth, 5.60; time 113.
3—Peace Again, T. Bates, 29, 10.80, 7.80; Burgoolette, W. Emery, 4, 3.20; Don Miller, R. Campbell, 9; time 112.
4—Tide Over, D. Dodson, 14.20, 8.60, 7.60; Valnor, W. Emery, 10.40, 7; Karly N Smart, R. Campbell, 6.80; time 146 2-5.
5—Fighting Frank, O. Grohs, 3.60, 2.60, 2.20; Mighty Story, D. Dodson, 3.40, 2.40; Gadola, G. South, 2.40; time 104 2-5 (new track record).
6—Fighting Don, O. Grohs, 3.40, 2.40, 2.20; Occupy, G. South, 4, 2.60; My Tet Rambler, A. Fay, 3; time 110 2-5.
7—Harmony Now, W Emery, 4.80, 3.60, 3; Fire Dust, G. South, 6, 3.60; Valdina Lamar, W. Hawksworth, 3.80; time 111.
8—Play Gato, N. L. Pierson, 13.20, 6.60, 4.40; Fire Ship, G. South, 7.40, 5.40; Sky Wolf, J. W. Martin, 5.60; time 139.
DAILY DOUBLE—Hurry East and Sweep paid $63.60.

—Eleven hundred drawings of British birds were sold in London for $10,800.

Smooth is no word for it!

• No, sir, the word for Clicquot Club Ginger Ale is *smoothest* . . . for that's what its mellow tang of flavor-aged ingredients *is*—refreshment at its smoothest!

CLICQUOT CLUB
GINGER ALE
★
ENOCH P. PRICE
Cumberland—Phone 467
Frostburg—Phone 119

Double Feature • GARDEN • Starts Today

A man with a Dangerous Future — and a Girl with a Dangerous Past — in Breathtaking Adventure on a fog-shrouded murder-ship

"Dangerous Passage"

with
ROBERT LOWERY — PHYLLIS BROOKS

ADDED

Here's an All-Time High in Musical Comedy Joy! The Spectacular, Star-Studded Story of How the World's Playground Began.

"ATLANTIC CITY"

with
CONSTANCE MOORE — BRAD TAYLOR — PAUL WHITEMAN AND HIS ORCHESTRA — LOUIS ARMSTRONG AND HIS ORCHESTRA

A Schine Theatre
LIBERTY ★
NOW 2 NEW HITS

One of the Year's Best Detective Mysteries!

TERROR AND DREAD LURK HERE!

A strange island in the midst of swampland! Eight entered . . . never to return alive!

"THE CARIBBEAN MYSTERY"

Starring
JAMES DUNN
STAR OF "A TREE GROWS IN BROOKLYN"
SHEILA RYAN
A 20TH CENTURY-FOX FILM

STARTING SATURDAY

IDA LUPINO WILLIAM PRINCE

SYDNEY GREENSTREET

—in—

"PILLOW to POST"

AIR COOLED
EMBASSY

LUCILLE BALL
DICK POWELL
VAUGHAN MONROE
SPIKE JONES & ORCHESTRAS
IN M. G. M.'s
"MEET THE PEOPLE"

TODAY
LAST TIMES!

HEDY LAMARR
CHARLES BOYER
In One of Greatest Pictures These Two Great Stars Ever Appeared In
"ALGIERS"

THURSDAY — FRIDAY — SATURDAY

BOB NOLAN AND THE SONS OF THE PIONEERS A REPUBLIC PICTURE

ALSO — RICHARD ARLEN in
"THE BIG BONANZA" SECOND BIG WESTERN HIT!

THRILLING SERIAL "HAUNTED HARBOR" || M-G-M "NEWS" WORLD FLASHES

SCIENTIFICALLY AIR-CONDITIONED
COOL A Schine Theatre STRAND ★ COOL
NOW

HISTORIC FILMS! — JAP SURRENDER ENVOYS ARRIVE BY PLANE

STARTS FRIDAY

THRILL! TO ONE OF THE GREATEST OF ALL WARNER ADVENTURE SMASHES!

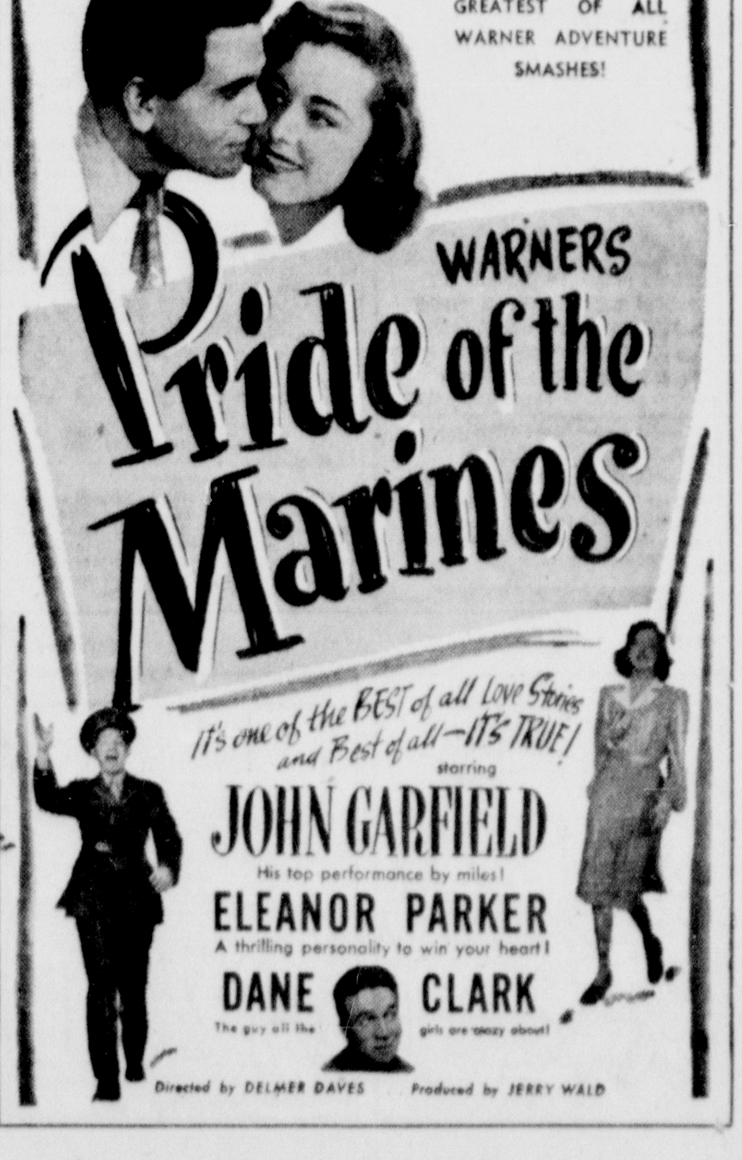

NOW SHOWING
ALL THIS WEEK
Community Ball Park

Endy Bros. SHOWS THRILL CIRCUS ACTS
AMERICA'S FINEST MIDWAY

25 CAR RAILROAD SHOW

AUSPICES
ALI GHAN CITY CLUB

30 BIG SHOWS AND RIDES

SEE ZACCHINI
THE HUMAN ROCKET

The All Girl Musical Revue
CIRCUS SIDESHOW
THE DEVIL DRIVERS
Colored Minstrel Show
TRAINED ANIMAL CIRCUS

A TWIN HIT SHOW
TO DELIGHT EVERYONE!

GRACE M. FISHER Presents at the Popular
MARYLAND
METRO-GOLDWYN-MAYER PICTURES

STARTING TODAY
Showing Thru Sunday

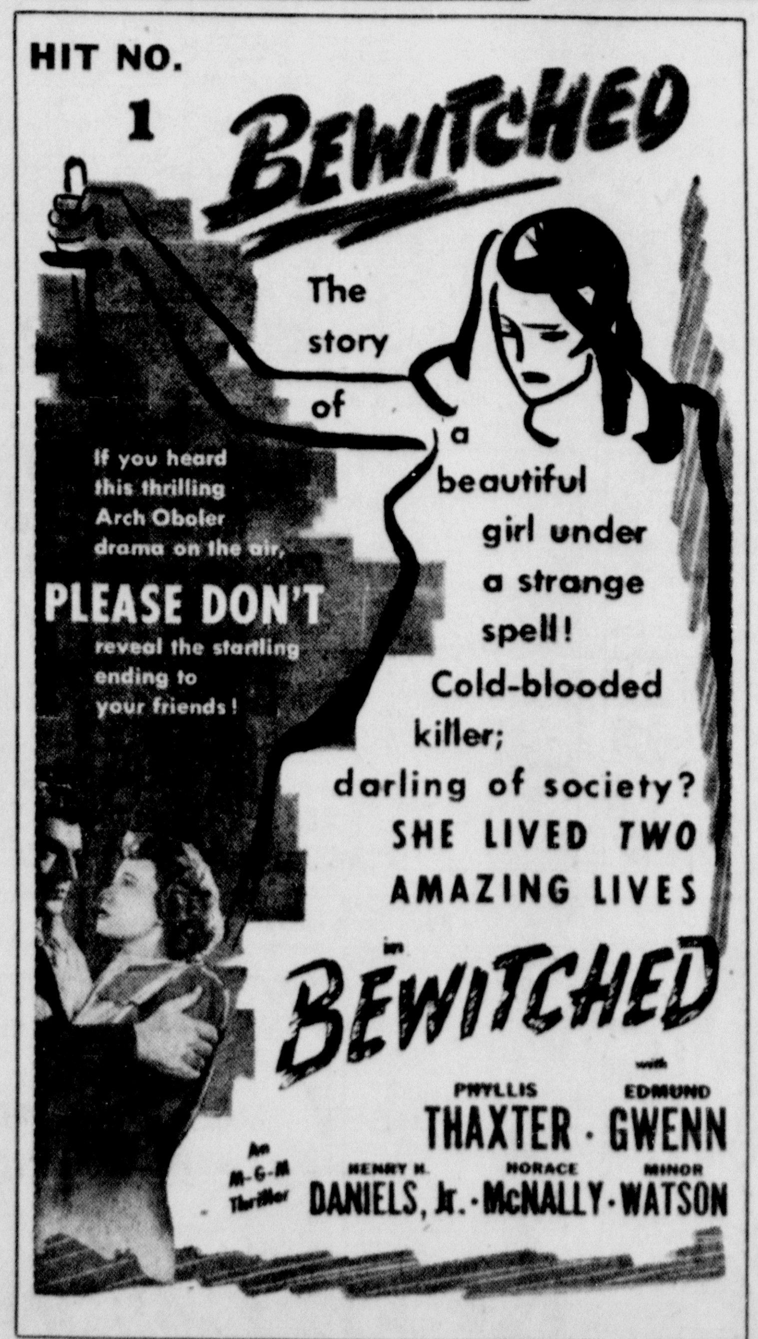

FREE!
To The First Thousand Attending
TODAY
PHOTO OF
Van Johnson
IN COLOR
•
A BIG . . . BRAND NEW HIT . . .
AND THE RETURN OF ONE OF THE BEST MUSICALS EVER FILMED
•
Plus M-G-M "NEWS"

RETURN BY POPULAR DEMAND
— DON'T MISS IT THIS TIME —
THAR SHE BLOWS! IT'S M-G-M's WHALE OF A SINGING, DANCING, ROMANCING SHOW!

HARRY JAMES and his MUSIC MAKERS with Helen Forrest
XAVIER CUGAT and his Orchestra with Lina Romay

Dramas of Medal Winners Get New Radio Time Spot

By C. E. BUTTERFIELD

NEW YORK, Aug. 28—The series of Drama CMH, telling of the exploits of winners of the Congressional Medal of Honor, takes a new Wednesday night time on NBC at 11:30. It was introduced early in the summer as a replacement for Cavalcade of America, which this week returned to the air.

To start off the new schedule there will be a rescheduling of the story of Maj. Richard Bong, originally planned for August 20.

Bert Wheeler hopes things will be a little livelier for his MBS show at 8:30, for doesn't he plan to put it on from the Civic opera house in Chicago before an increased studio audience. He's in the Chicago city for next night's all-star football game which MBS also is to broadcast.

Curtain Time, the ABC originated drama at 9 from the Chicago studios, says it will display "Once in a Blue Moon," using the voices of Beryl Vaughn and Harry Elders.

Works of Cherubini, Kodaly and Poulenc are to be conducted by Bernard Herrmann as the musical contributions of the CBS Invitation to Music at 11:30. . . Another CBS concert series, Great Moments in Music at 10, plans to have Miriam Day from the Broadway musical stage as guest when Sigmund Romberg's compositions, or rather some of them, are the offering. Again David Broekman is to be the conductor of the orchestra.

—The federal department of agriculture estimates the number of Victory gardens this year will exceed 20,000,000, the high mark reached in 1943.

—Chungking market prices are more than four times those of a year ago.

The Radio's Clock

WEDNESDAY, AUGUST 29

Eastern War Time P.M.—Subtract One Hour for CWT., 2 Hrs. for MWT.

Changes in programs as listed are due to corrections by networks made too late to incorporate.

5:45—Front Page Farrell Serial—nbc
Sparrow and The Hawk, Serial—cbs
Ireene Wicker, Song Lady—abc-east
Hop Harrigan in Repeat—other abc
Tom Mix Serial Series—mbs-basic
6:00—News Report for 15 Mins.—nbc
Quincy Howe and News Period—cbs
Walter Kiernan and News—abc-east
Repeat of the Terry Serial—abc-west
Howe in Answers, Repeat—mbs-west
6:15—America Serenade; Sports—nbc
Jimmy Carroll Sings, Orchestra—cbs
Repeat From Dick Tracy—abc-west
Repeat Superman's Serial—mbs-west
6:30—Sally Moore's Song Concert—cbs
Jack Armstrong in Repeat—abc-west
Repeat House of Mystery—mbs-west
6:45—Lowell Thomas & Newscast—nbc
World News and Commentary—cbs
Charlie Chan Adventures—abc-basic
Tom Mix Serial Repeat—mbs-west
7:00—Radio's Supper Club—nbc-basic
Jack Kirkwood's Radio Show—cbs
News, Commentary & Overseas—abc
Fifteen Minutes of Comment—mbs
7:15—News & Comment of World—nbc
Jack Smith Show, Orchestra—cbs
Comment Period for 15 Minutes—abc
Listen to the Waves in Songs—mbs
7:30—Songs of Carolyn Gilbert—nbc
Ellery Queen, a Detective—cbs-basic
Dancing Music Orchestra—other cbs
Lone Ranger's Drama of West—abc
Mutual Melodies for 30 Minutes—mbs
7:45—Kaltenborn and Comment—nbc
8:00—Mr. and Mrs. North, Drama—nbc
The Saint, a Detective Series—cbs
Pic and Pat in Summer Series—abc
Cecil Brown's News Comment—mbs
8:15—Don Gardiner & Newscast—abc
Now It Can Be Told, Drama—mbs
8:30—Billie Burke Comedy Show—nbc
Jean Hersholt and Dr. Christian—cbs
The Fishing and Hunting Club—abc
Bert Wheeler in Comedy Show—mbs
8:55—Five Minutes News Period—cbs
9:00—Wednesday with You, Mus.—nbc
Crime Photog, Dramatic Show—cbs
Curtain Time, Dramatic Series—abc
Gabriel Heatter and Comment—mbs
9:15—Real Life Stories, Drama—mbs
9:30—District Attorney, Drama—nbc
Detect and Collect, Quiz Series—cbs
Jones and I, a Safety Drama—abc
Spotlight Band, Guest Orches.—mbs
9:55—Five Minutes Story Teller—abc
10:00—Phil Harris, Music & Quiz—nbc
Great Moments in Music, Conc.—cbs
Counter Spy, Drama of War—abc
Human Adventures in Science—mbs
10:30—Ann Sothern Plays Maisie—cbs
Marty Dale's Piano Program—abc
Leave It to Girls, Roundtable—mbs
10:45—A Report From Overseas—abc
11:00—News for 15 Minutes—nbc-basic
The Supper Club Repeat—other nbc
News, Variety, Dance 2 hr.—cbs-abc
Newsreel; Dance Orches., 2 hr.—mbs
11:15—Variety and News to 1 a.m.—nbc

WTBO Highlights

Wednesday, August 29

7:00	Morning Spotlight.
7:30	News.
7:45	Reveille Round-Up (NBC).
8:00	World news round-up.
8:15	People Know Everything.
8:45	News (NBC).
9:00	Fun and Polly With Ed East and Polly (NBC).
9:30	Morning Mediations.
9:45	Daytime Classics (NBC).
10:25	News.
10:30	Road of Life (NBC).
10:45	Previews and Reviews.
11:00	Fred Waring Show (NBC).
11:30	Barry Cameron (NBC).
12:00	Words and Music (NBC).
12:15	News.
12:30	From the Pacific (NBC).
12:45	Music Room (NBC).
1:00	United States Army Air Forces Band (NBC).
1:40	Love Notes (Ben Grauer).
1:45	Morgan Beatty (NBC).
2:00	The Guiding Light (NBC).
2:15	Today's Children (NBC).
2:30	Woman In White (NBC).
2:45	Portrait of a Lady.
3:00	Woman of America (NBC).
3:15	Ma Perkins (NBC).
3:30	News.
3:45	Right to Happiness (NBC).
4:00	Backstage Wife (NBC).
4:15	Stella Dallas (NBC).
4:30	Lorenzo Jones (NBC).
4:45	Young Widder Brown (NBC).
5:15	Ink Spots.
5:30	News.
5:45	War commentary.
5:50	News from the nation's capital.
6:00	Parade of Sports.
6:15	Serenade to America (NBC).
6:30	News.
6:45	Carson Robison and his Buckaroos.
7:00	The Supper Club (NBC).
7:15	News of the World (NBC).
7:30	The Old Corral.
7:45	H. V. Kaltenborn (NBC).
8:00	Mr. and Mrs. North (NBC).
8:30	The Gay Mrs. Featherstone (NBC).
9:00	Wednesday with You (NBC).
9:30	Mr. District Attorney (NBC).
10:00	College of Musical Knowledge (NBC).
11:00	News (NBC).
11:15	Harkness of Washington (NBC).
11:30	Glen Island Casino orchestra (NBC).
12:00	News (NBC).

Today's Pattern

A jumper frock in women's sizes, pattern 9120. Designed to minimize your hips, it is a comfort to wear, a joy to sew. Make several blouses!

Pattern 9120, sizes 34, 36, 38, 40, 42, 44, 46, 48. Size 36, jumper, two and a half yards thirty-nine inch; long sleeved blouse, two and one-eighth yards thirty-nine inch; short, two yards thirty-five inch.

Send twenty cents in coins for this pattern to The Cumberland News, 39 Pattern Department, P. O. Box 162, Station O, New York 11, N. Y. Print plainly size and style number, your name, address, zone.

Fifteen cents more brings you the Marian Martin summer pattern book, a collection of all that's new and smart in wearing apparel for the family. Free nightgown pattern printed in the book!

Today's Needlecraft

Tots will relax with this floppy rag doll that is certainly personality plus. Her yarn hair can be dressed in various ways—fun for a tot.

Start making this for the bazaar—it costs little to sew. Pattern 821 has pattern and directions for doll and clothes.

Send fifteen cents in coins for this pattern to The Cumberland News, 39 Needlecraft department, P. O. Box 166, Station O, New York 11, N. Y. Print plainly name, pattern number, address, zone.

Fifteen cents more brings you our new 1945 needlecraft catalog . . . ninety-five illustrations of designs for embroidery, toys, knitting, crochet, quilts, handicraft . . . a free doll pattern printed right in catalog.

The Cumberland News

SUBSCRIPTION RATES BY CARRIER—24 cents a week.

MAIL SUBSCRIPTION RATES—All mail subscriptions payable in advance. All remittances should be sent by money order, check or registered mail.

First, Second, Third and Fourth postal zones—One month, News only, 90c; six months, News only, $5.40; one year, News only, $10.80; one month, News and Sunday, $1.25, six months, News and Sunday, $7.50; one year, News and Sunday, $15.00.

Fifth, Sixth, Seventh and Eighth postal zones—One month, News only, $1.20; six months, News only, $7.20; one year, News only, $14.40; one month, Sunday only, 45c; one month, News and Sunday, $1.60; six months, News and Sunday, $9.90; one year, News and Sunday, $18.00; six months, Sunday only, $2.70.

Service Men's rate any place in the world daily 90c month; daily and Sunday $1.25 month.

The Cumberland News assumes no financial responsibility for typographical errors in advertisements, but will reprint that part of an advertisement in which the typographical error occurs. Advertisers will please notify the management immediately of any error which may occur.

DAILY CROSSWORD

ACROSS
1. Diplomacy
5. Pierce
9. Girl's name
10. Prong
11. Feasted
12. Aquatic mammal
14. Article
15. Narcotic
16. Filaments
18. Music note
19. Boy's nickname
20. Branch
22. Spectacles (shortened)
25. Silk waste
26. Small horse
27. Food (Hawaiian)
28. Gold (Heraldry)
29. Sea trout (pl.)
33. Place of ideal perfection
36. Measure of land
37. Dwarf of the hills
38. Postpone
39. Mohammedan call to prayer
40. Goddess of discord
41. Longs
42. Air vesicle in rockweeds

DOWN
1. Dentures
2. Change
3. Leniency
4. Little child
5. Ceases
6. Monkey (So. Am.)
7. Pilaster (Arch.)
8. Insects
11. Adequate
13. Quantities of paper
15. Strange
17. Roman money
20. Elusive
21. Sign of infinitive
22. Throw out forcibly
23. Describe vividly
24. Half an em
25. Dandy
27. Brain covering
29. Drying furnaces
30. Island (off N. Y.)
31. Cook, as meat, in an oven
32. Pig pen
34. Percolate
35. Scheme
38. December (abbr.)

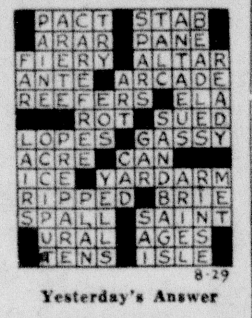

Yesterday's Answer

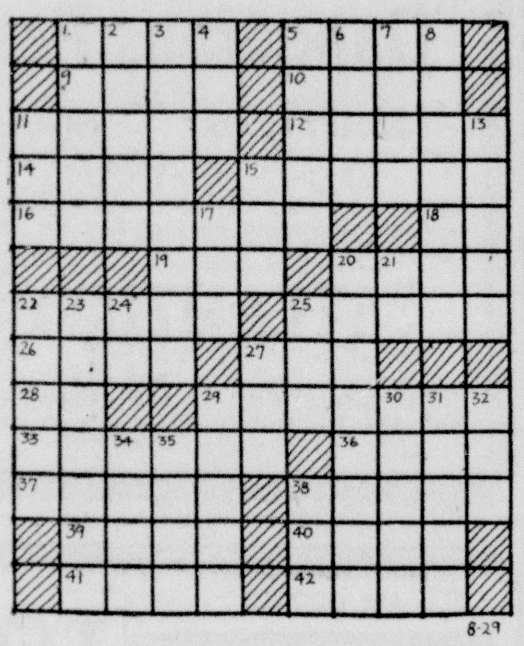

CRYPTOQUOTE—A cryptogram quotation

IGOJWLK JP XPC WO LUAAKC YKAWXWPB; JP PGY NUYKBJO, NWKJD—LWLKYP.

Yesterday's Cryptoquote: A PEOPLE CAN BE STRONG WHEN THE LAWS ARE STRONG—SYRUS.

Distributed by King Features Syndicate, Inc.

GRIN AND BEAR IT — By Lichty

"Going to school on the 'G.I. Bill' is fine, but who do we write if we need some extra cash—our folks, or our congressman?"

SUSIE Q. SMITH — By Linda and Jerry Walter

"Frankly, I'm insulted!"

HENRY — Registered U. S. Patent Office — By Carl Anderson

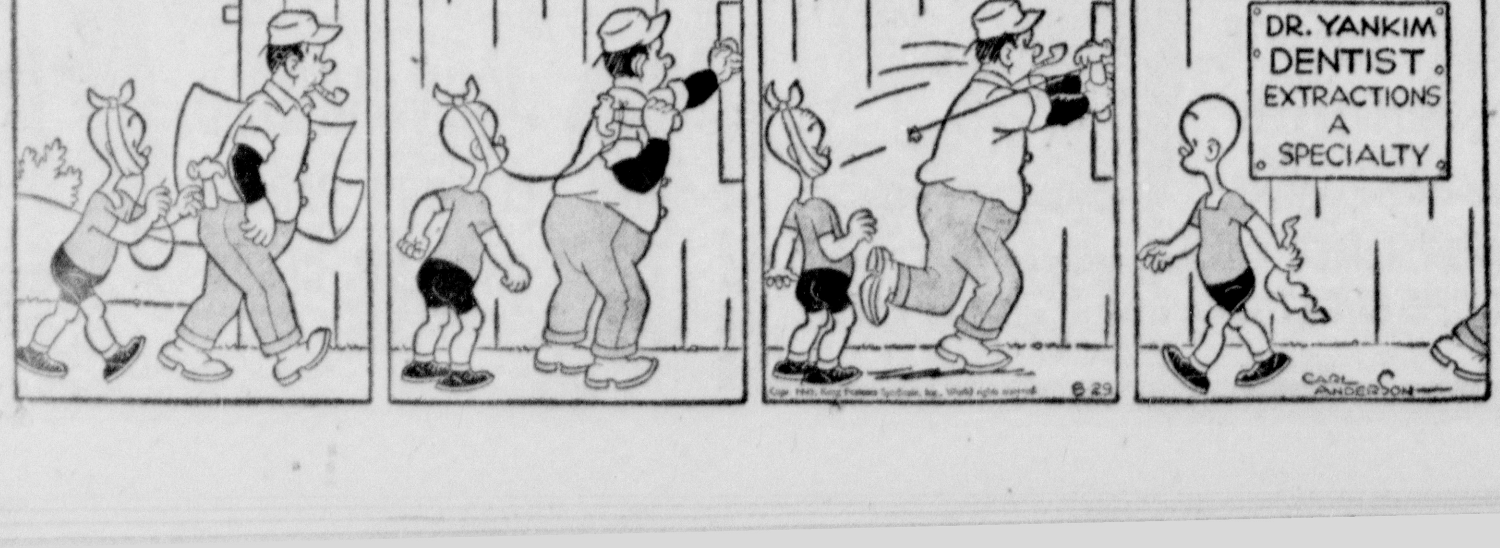

BLONDIE — For Crying Out Loud! — By CHIC YOUNG

BRICK BRADFORD — And the Queen of Night — Registered U. S. Patent Office — By WILLIAM WITT and CLARENCE GRAY

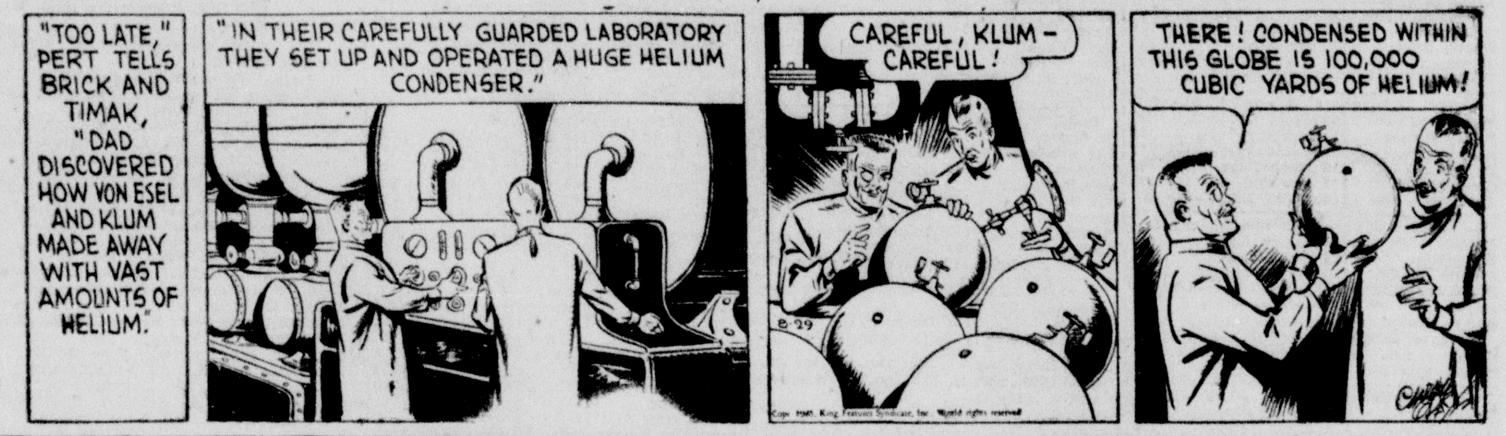

BUZ SAWYER — Registered U. S. Patent Office — By ROY CRANE

BARNEY GOOGLE AND SNUFFY SMITH — They Know Him — Well! — By BILLY DeBECK

LITTLE ANNIE ROONEY — Harbinger Of Happiness! — By BRANDON WALSH

JOE PALOOKA — New H. Q. — By HAM FISHER

BIG SISTER — Registered U. S. Patent Office — By LES FORGRAVE

DICK TRACY — Back Seat Driver — By CHESTER GOULD

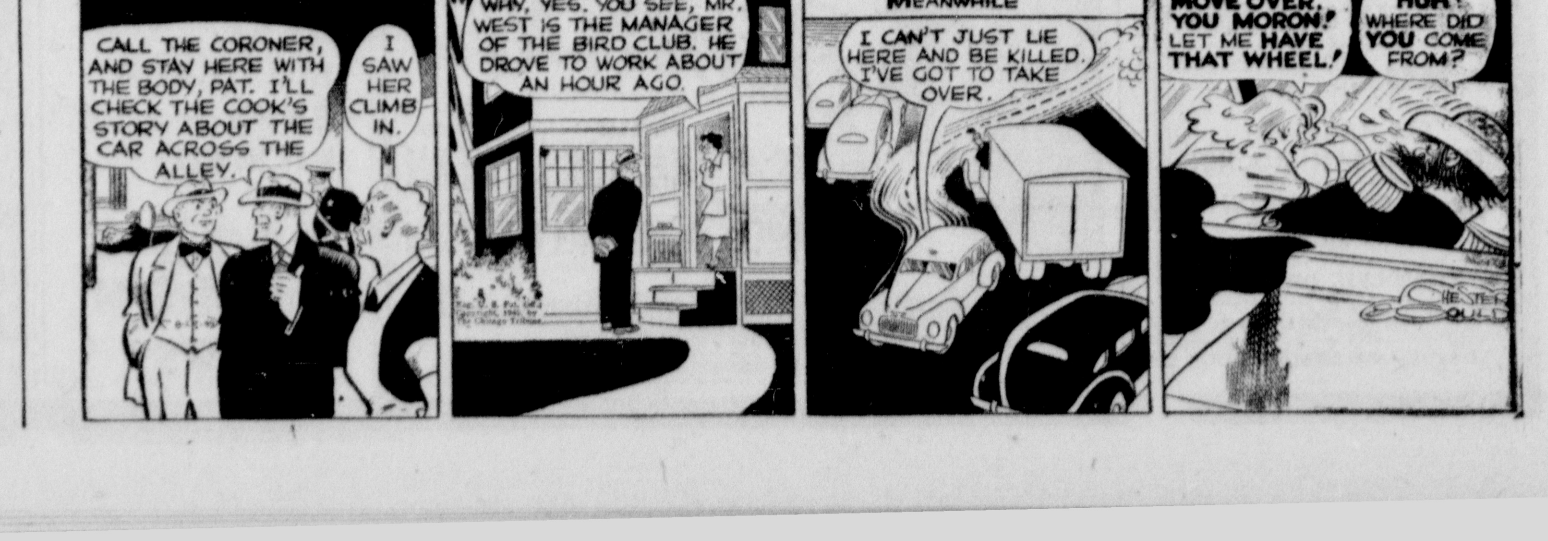

CLASSIFIED DEPARTMENT
Open 8:30 A. M. to 10 P. M. Daily
4 P. M. to 10 P. M. Sundays
Ads must be in before 11 A. M. and 10 P. M. for publication in the forthcoming issue. Phone 4600.

Funeral Directors

KIGHT FUNERAL HOME
Out of town funerals we make all arrangements in City of burial, Phone 1454.
309-311 Decatur Street

FAIR PROFITS are the basis of OUR FAIR PRICES
PHONE 27 LOUIS STEIN INC FUNERAL HOME
117 FREDERICK ST.-CUMBERLAND

In Memoriam

In loving memory of our dear Mother, Mrs. Mary Reager, who died four years ago, August 29, 1941.

You are not forgotten Mother dear,
Nor will yo ever be,
As long as life and memory last,
We will remember thee.

BY HER CHILDREN,
637 Elm St.,
Cumberland, Md.
8-29-1t-NT

2—Automotive

Notice to Advertisers of Used Cars—Amendment No. 6 Maximum Price Regulation No. 450 (used car ceiling prices) states that all advertisements of used cars for sale must include price make of car, model year, body type and the phrase "within OPA ceiling."

CHEVROLET and International trucks, late models. Allen Compton, Salisbury, Pa. 8-22-1wk-T

CHRYSLER, Royal sedan, good tires, within OPA ceiling price. Phone Romney 145-F-56. 8-28-3t-N

1936 FORD truck. Apply Randall Beachy, Cresaptown, 8 a. m. to 1 p. m. 8-28-3t-T

1935 INDIAN motorcycle, very good condition. Phone 361-R. 8-29-3t-N

1936 CHEVROLET, $300 within OPA ceiling. 406 Decatur St. 8-29-2t-N

We Are Buying USED CARS
Highest Cash Price
ALLEN SCHLOSBERG'S
638 N. Mechanic Phone 4415

NASH SERVICE and PARTS
The M-G-K Motor Company
221 Glenn St. Phone 2300

Jenkins & Schriver Motor Co.
SALES HUDSON SERVICE
133 S. Mechanic St Phone 13

JOHNSON'S AUTO EXCHANGE
Top Cash Prices Paid For You Car
ANY MAKE OR MODEL
300 S. Centre St Phone 2227

Spoerl's Garage
28 N George St Phone 307

CHEVROLET SALES & SERVICE
EILER CHEVROLET, INC.
219 N. Mechanic Phone 143

DON'T SAY WE DIDN'T WARN YOU NEW CARS ARE COMING SOON THIS IS YOUR LAST CHANCE TO GET TOP PRICE FOR YOUR CAR
ELCAR SALES
Headquarters for Trading
Open Day and Night
Opp. Post Office Phone 344

TAYLOR MOTOR CO.
WILL PAY YOU CASH FOR YOUR USED CAR
Top OPA Ceiling Prices Paid
Sell Your Used Car Now And Help Us Keep War Workers In Transportation To and From Work.
217 N. Mechanic Phone 395

2—Automotive

Farm Equipment
Oliver Cletrac Crawler Type
Tractors Now Available
No Certificate Needed
Place your order now for EARLY DELIVERY
Come in for complete details
STEINLA Motor & Transportation Co.
218 S. Mechanic St. Phone 2550

Cash For Your Car
All Models
Taylor Motor Co.
217 N Mechanic St Phone 395

Service On All Makes
At Pre-War Prices
Thompson Buick
PHONE 1470

To be sold at **Public Sale** at 18 S. Mechanic St., Cumberland, Md.
on Sept. 6, 1945 at 11 A. M. a Blue 1936 Ford Tudor, engine No. 18-2960521, for storage.
ELCAR SALES & SERVICE

3-A—Auto Glass

Glass Installed WHILE YOU WAIT
BEERMAN AUTO WRECKERS
153 Wineow St. Phone 2270

4—Repairs, Service Stations

BUD'S & ED'S AUTO SERVICE
317 Henderson Ave. Phone 3744
4-12-tf-N

13—Coal For Sale

BETTER LUMPY
Big Vein - Phone 3300
AYERS COAL CO.
7-6-2mo.-N

COAL hauling. Phone 2105 7-13-tf-N

HIGH quality Stoker and Big Vein coal. McHugh Brothers. Phone 428. 8-12-31t-T

WETZEL CONSUMER COAL CO. BIG VEIN and STOKER Phone 818

COAL. John Cross, phone 4216-R. 8-28-31t-N

CLITES Big Vein and best stoker. Phone 1590. 8-29-31t-N

15—Electric Work, Fixtures

ELECTRIC WORKS
MOTOR repairing, wiring and fixtures. Queen City Electric Co., 158 Frederick St. Phone 117.

16—Money To Loan

QUICK CONFIDENTIAL LOANS ON ALL ARTICLES OF VALUE
UNREDEEMED JEWELRY BARGAINS
Inspect, compare our attractive offering in Fine Diamonds and Jewelry (unredeemed pledges) before you buy elsewhere. You get the best for less here.
MORTON LOAN Co.
JEWELERS - PAWNBROKERS
33 BALTIMORE ST TEL-3770

Money for all purposes. No sum too large or too small.
"HAROLDS"
Corner N. Mechanic and Baltimore
WE BUY OLD GOLD

MONEY TO LOAN
Interest 5% per Year
McKAIG'S
101 Williams St Phone 262

MONEY! ON ARTICLES OF VALUES
Unredeemed Merchandise Bargains
Cumberland Loan Co
WE BUY OLD GOLD
42 N. Mechanic St. Phone 607-M

17—For Rent

ELECTRIC sewing machines by the month. Phone 394, Singer Sewing Machine Co., 77 N Centre St 10-7-tf-N

LARGE storeroom near school, 476 Baltimore Ave. Phone 3306. 8-28-3t-T

SIX ROOM camp at Fort Ashby. Comfortable living for the next two months. Phone 361-J. 8-29-3t-N

19—Furnished Apartments

MODERN TWO, three and four room apartments, also single rooms by the week or month Boulevard Apartments. Phone 2737. 8-9-tf-T

22—Furnished Rooms

BEDROOM, lady, 204 Fulton St. 8-23-tf-T

BEDROOM, kitchenette, adults, 20 N. Smallwood St. 8-28-1wk-T

TWO MODERN rooms. 24 N. Waverly Terrace. 8-29-tf-N

24—Houses For Rent

LET YOUR RENT buy a PERMANENT home, inquire 765 River side Terrace, City. 8-10-1mo-N

FIVE-room house, basement garage, prefer small family. Triple Lakes. Write Box 151-A% Times-News. 8-28-3t-N

26—For Sale Miscellaneous

Maytag Parts & Service
Wringer Rolls, All Makes
MILES APPLIANCE & SERVICE
31 N Mechanic St. Phone 848

TREE ripe peaches. Come and get them. Ripe now. Phone 137, Flintstone. 8-22-2wks-N

HOUSEHOLD goods and furniture, 107 N Centre St. 8-8-31t-T

SPENCER SUPPORTS, individually designed Alleta Allamong Luchs, Phone 3822-M. 9-1-tf-N

ASPHALT ROOFING, 2 ply, $1.35; 3 ply, $1.85. Liberty Hardware. Phone 550. 9-15-tf-T

BEDROOM SUITE, baby bed, 107 N. Centre. 8-28-2t-T

SELL or trade Eureka sweeper for double bed. Also hand vacuum sweeper. Phone 3306. 8-28-3t-T

Reconditioned PIANOS
Weber
Chickering
Weaver
York
Christman
Price & Teeple
and others
Prices Start at $75
SEIFERT'S
13-17 Frederick St.

U. S. No. 1 large size POTATOES
Sack—$3.29
Peck— .49
WATERMELON
Peaches $1.49 bu. few for $1.00 bu.
HAGER'S
Dependable Quality—Open Evenings
832 N. Mechanic St.

Men's shorts, 84c. Men's headlight overalls, $2.67. Men's leather work gloves, $1.49. Men's sanforized work pants, $2.49. Men's Star Brand and Wolverine horsehide work shoes, $3.98 to $6.50. Boys' school pants, longies, $2.50 to $3.50. Boys' school shoes, $2.95 to $4.95. Boys' school shirts, $1.79. Boys' school sweaters, $1.95 to $2.95. Boys' raincoats for school, hat to match, $5.95.
THE HUB
Army and Navy Goods
19 N Centre St Open Evenings

YOUR figure needs Mrs. Sykes individual attention. Barcley custom made corsets. Phone 2026. 8-2-tf-T

New and Used Furniture
GOODMAN'S
62 N. Mechanic
8-6-31t-N

COCKER and Springer Spaniel puppies by Champions. Outstanding. Harold Meek, Vale Summit, Md. 8-18-tf-T

AGAIN taking orders for made-to-order screens, re-screened doors. Write Box 138-A, % Times-News. 8-21-tf-T

WARD'S oil is reduced. Buy finest Pennsylvania oil for 52c per gallon. Best mid-continent oil for 36c gallon in 55 gallon drums, plus federal tax. Limited time only. Buy now, pay on delivery. Montgomery Ward Co., 157 Baltimore St. 8-24-1w-T

CUCUMBERS, limas and other garden vegetables. S. L. Riley Farm, 1½ miles out Knobley Road from Short Gap, W. Va. 8-26-3t-T

DEXTER washing machine with wooden tub. $25. 824 N. Mechanic St. 8-26-3t-T

PROTECT your new chair from moths for only 25c a year. One spraying of Berlou stops moth damage for 5 years or Berlou pays the damage. Wolfe Furniture Co. 8-27-3t-N

FURNITURE fixures, etc. seling out. 159 North Center. 8-27-1wk-N

50-LB. ice refrigerator, white, all metal. A-1 condition. 52 Wempe Drive. Phone 1119-M. 8-27-3t-T

ONE toupe velure davenport and matching chair with slip covers. Pre-war baby carriage, one string bass, one R. C. A. cabinet size radio. Call 1445. 7-27-2t-T

ONE table top gas range, one large heatrola, 525 Eastern Ave. 8-27-2t-T

GIANT rabbits, 6 yearling does, 2 yearling bucks. Good producers. 15, three months old. Phone 2838-J. 8-28-3t-N

4 Radios, 3 Watches, 2 Clocks, 1 lot of Books. Phone 4546. 8-28-1wk-N

ONE Superfex oil heating stove, new; one coal heating stove. Phone 1712-W. 8-28-3t-T

ORIOLE gas range, 224 Harrison St. 8-28-2t-Tu,Th-T

LEATHER wardrobe traveling bag. Good condition. Reasonable. Phone 2910, from 5 to 8 p. m. 8-29-3t-N

CANNING tomatoes, $1.10 per bushel. Phone 1872-J. 8-29-1t-N

McCASKEY credit register, 200 accounts, fireproof, excellent condition. Phone 2527. 8-29-3t-N

TAN REED settee, practically new, $10. Phone 1227-M. 8-29-1t-N

28-A—Florists

Funeral Flowers BOPP'S
75 Baltimore St. Phone 2582

Funeral Flowers
Ren Roy Gardens
LaVale Phone 3960-W

29—Furniture, Stoves

USED FURNITURE. Millenson's, 317 Virginia. 1-6-tf-T

YOU CAN turn the task of attic or basement cleaning into a profitable adventure if you salvage the things you don't want and offer them for sale through the For Sale Ads.

30—Building Supplies

ROCK WOOL INSULATION
Blown into your home, assuring a saving of fuel in WINTER and keeping it comfortably cool in SUMMER. A phone call will bring our representative to give you a free estimate.
NO DOWN PAYMENT
YEARS TO PAY IF DESIRED
WM. HISER SUPPLY CO.
Phone 2570 Night Phone 3592

SASH CORD
IS AVAILABLE AGAIN
PRICE $1.50 PER HANK
BUCHANAN LUMBER CO.
QUALITY BUILDING MATERIALS

31—Help Wanted

MESSENGERS, 16 years of age or over, with bicycles. Good pay and allowance for use of bicycles. Day or evening work. Apply Western Union, 7 N. Liberty St. 8-20-tf-T

WANTED—Men janitors and women to press coats, suits, and dresses. Elevator girls, 18 years of age or over. Apply Personnel Dept. Rosenbaum's. 8-28-3t-N

MIDDLE aged couple no children with farming experience to operate 40 acre farm, completely furnished house, good proposition for right couple. Write Box 155-A, % Times-News. 8-29-3t-N

32—Help Wanted—Female

GENERAL kitchen help wanted Apply Golden Gate Restaurant, 17 S. Centre St. 8-9-tf-N

EXPERIENCED OPERATOR, Saturdays off, air conditioned salon. Georgia's Beauty Salon. 8-21-tf-N

BOOKKEEPER and office worker with some experience. Apply Miss Wintermyer, 133 Frederick St., City. 8-24-1wk-N

WANTED: Young women as salesladies for hat bar. Apply Personnel Dept., Rosenbaum's. 8-26-3t-T

LADY for housework. Apply 542 N. Mechanic St. Phone 2425-M. 8-26-3t-T

MIDDLE aged country woman to make home with widow in country. Address replies to PO Box 263, Cumberland, Md., and state wage expected. 8-26-3t-T

PASTRY Cook and waitresses. Maryland Hotel. 8-26-3t-N

STEADY POSITION, young lady, sales department, with or without experience. Ready-to-wear. Apply People's Store, 77 Baltimore St. 8-27-2t-T

SALESLADIES, experience selling millinery. Also extras for Saturdays. Apply Field's Millinery, 119 Baltimore St. 8-27-5t&Sun-T

GIRL for cooking, light housework and care of child. Phone 3739. 8-28-2t-N

GIRL to take care of 3 yr. child, while mother works. Phone 2766-W. 8-28-2t-N

WOMAN for restaurant work. Phone 4040-F-4 or 48-W. 8-28-6t-T

WOMAN for restaurant work. Good wages, Sundays, holidays off, 826 N. Mechanic St. 8-28-1wk-T

GIRLS over school age to work in kitchen. Apply Mrs. Daum, Memorial Hospital. 8-29-6t-N

WANTED: Experienced girl for general housework, good wages. Mrs. Milton Beneman, 106 Luteman Road. 8-29-3t-N

CHRISTMAS CARD LEADERS
Make Money. Sell line that leads in Quality, Variety, Value. Gorgeous NEW "Prize" 21-Christmas Card $1 Box. Up to 50c profit. Gift Wraps, Religious, Humorous, others. Samples on approval.
CHILTON GREETINGS CO.
147 Essex, Dept. 253, Boston, Mass. 8-29-1t-N

Help Wanted
FEMALE Elevator Operator
Lazarus
55 Baltimore St.
8-29-3t-N

33—Help Wanted Male

MEN wanted for orchard work New modern camp, shower, separate locker for each man, straight board, excellent food, top rates. Phone 4013-F-3, Consolidated Orchards, Spring Gap, Md. 5-10-tf-N

RELIABLE MAN FOR NIGHT SHIFT.
Red Head Oil Co., Williams and Mechanic Sts. 8-28-1wk-T

BOY to carry morning newspaper route on Greene St. Apply Times-News Circulation Dept. Phone 4600. 8-29-3t-N

33—Help Wanted Male

FORMER Tannery workers! If you want a steady peace time job in your old trade write Box 145-A, % Times-News and state what kind of work you did. 8-26-Su-Wed-Fri

Men Wanted to work in **Bake Shop**
Packers
Conveyor Men
Oven Men
Experience not necessary. Steady work in post-war period. Apply between 1 and 8 p. m.
SCHMIDT BAKING CO.
800 Frederick Street
8-28-1wk-N

EXCELLENT OPPORTUNITY and future is offered to a young man, desirous of improving position. Initial start, assistant manager of large local concern. Requirement: Intelligence, ambition, good character. Supply COMPLETE details, such as age, education, experience in full, personal interests and hobbies, names and addresses of references, salary desired, your own name and address. Box 153-A % Times-News. 8-28-2t-N

37—Musical Instruments

BACK TO SCHOOL with MUSICAL INSTRUMENTS from
MUSIC SHOP
5 S. Liberty St.

38—Lost and Found

LOST: Ring, keys, containing two round keys, X 811. Reward. 301 N. Centre St. Phone 800. 8-25-1wk-N

BEAGLE hound white and brown answers to name Brownee. When last seen on Greene street had rope around neck. Call 3074-J. 8-29-1t-N

39—Miscellaneous

LAWN MOWERS machine sharpened, $1.50. Ernest Wray, 709 Shawnee Ave. Phone 923-R. 5-25-tf-T

WELDING
All types, Acetylene and Arc
Anything • Anyplace
H. & S. Plumbing & Heating Co.
Authorized Dealers in Airco Gases and Equipment
128 Polk Street Phone 2040

REFRIGERATION, washer, repairs. Phone 3978-R. 12-1-tf-N

CARPENTER repair work. Phone 4209-W. 8-4-31t-T

DIRT and rubbish hauled away. 3582-W 8-4-31t-N

PRINTING. Phone 3218. 24-hour service. George C. Schoenadel, Narrows Park. 8-6-31t-T

BLOCK LAYING, cement work. W. A. McKinney, 148 Bedford St. Phone 3013-W, 3485. 1-28-tf-T

WE repair all makes of sewing machines. Singer Sewing Center Phone Cumberland 394 or Keyser 3251. 5-9-tf-T

LAWN mowers sharpened, $1.00. Fisher, Brant Road, Cresaptown. 8-18-31t-N

FREE KITTENS. 131 Frederick St. 8-26-3t-T

40—Metal Weatherstripping

"WE DEFY THE ELEMENTS"
DEFIANCE WEATHERSTRIP CO.
Frederick C. Haas Phone 2063

41—Moving, Storing

MOVING TO and from Baltimore. Phone 388. 6-16-tf-T

JOHN APPEL transfer, local and long distance moving. Agents for Greyvan Lines, Inc. Phone 1623.

42—Painting, Paperhanging

PAPERHANGING, Joe Barnhill, Phone 621-J. 4-17-tf-N

U. E. BUSER, paperhanging Phone 2428-J after 6 p. m. 8-12-31t-T

HOUSE PAINTING. Phone 2855 8-27-1wk-T

45—Plumbing, Refrigeration

D. L. TICHNELL refrigeration service, all makes Phone 1564-J, or 1502-R. 6-29-tf-T

46—Radios, Service

RADIO TUBES
Most types in stock including:
35-Z-5
50-L-6
Guaranteed Radio Service
CAPITOL ELECTRONIC CO
306 Baltimore Ave
PHONE 1225

REPAIRS and overhauls, guaranteed. Queen City Radio. 327 Virginia Ave. Phone 3821. 8-1-tf-T

47—Real Estate For Sale

HOUSE in South Cumberland Write Box 716-B, % Times-News. 6-24-tf-T

I CAN sell your property. Opie Annan, 117 S. Liberty Phone 3669. 8-14-31t-T

156-ACRE farm, eight-room house, water, electric, barn, and other outbuildings; prop, pulp and saw timber. Z. L. Teter, Oldtown, Md. 8-22-1wk-N

47—Real Estate For Sale

LOCATED on Oldtown Road, 10 miles east of Cumberland, 4 room bungalow, large lot, good water and electric. This property is known as the Nixon property, priced for quick sale. C. A. Jewell, Ridgeley. Phone 1549. 8-25-5t-N

RESTAURANT doing excellent business, building and equipment. $8500. Opie Annan, 3669. 8-25-4t-N

EIGHT-room house and furniture. Phone 641-W. 8-22-tf-N

SIX-ROOM semi-bungalow, five acres land, two large chicken houses. Located in LaVale section. Phone 835-J-5. 8-23-1wk-T

SEVEN room frame, bath, garage and over acre ground, West Side. $5800. Opie Annan, 3669. 8-25-4t-N

LOCATED 4 Blocker St., Ridgeley, five-room frame, shower bath, full basement, hot air heat piped, chicken house, large lot 125x125. $3,500. Terms. C. A. Jewell. Phone 1549. 8-28-5t-N

FOR sale—New 7-room brick house with hot water furnace. Finzel, Md. Carl Hostetler. 8-28-3t-N

FIVE-Room Bungalow with three acres ground, sixteen miles east on Baltimore Pike. G. M. Pifer, Flintstone, Md. 8-28-1wk-N

LOTS on Deep Creek Lake. H. H. DeShong, Route 1, Box 77, Westernport, Md. 8-8-2wks-eow

FOUR ROOM modern house, Meadow Drive. Ira Durr, Cresap Park. 8-29-1wk-N

FIRST National Bank Building, $2000. Single house, six room, $2000. Double house, 10 rooms, $2500. Apply Alfred Davis, Midland. Phone 64-J. 8-29-1wk-N

48—Roofing, Spouting

ROOFING, spouting, sheet metal work, warm air heating, air conditioning Call Twigg 4598

51—Wanted to Buy

If You Have Furniture for Sale
Call
Price's Furniture Exchange
Reliable Used Furniture Dealers
79 N. Centre St. Phone 2732-W

FURNITURE, stoves, household appliances. Highest cash prices. Phone 4187. Allegany Furniture Store, 526 Virginia Ave. 9-1-tf-N

PAY HIGH PRICE
FOR GOOD USED FURNITURE
Call for information
M. LENT
107 N. Centre St. Phone 1963-J
8-15-31t-N

SMALL BUNGALOW, P. O. Box 961. 8-22-31t-N

Don't Sell Your Furniture Or Appliances
until you get SMITTY'S PRICES
We Pay The Highest Prices in Town.
SMITTY'S FURNITURE STORE
230 Virginia Ave. Phone 2467

WANTED—Rabbits, 4 pounds up Shober's Restaurant. Phone 925 1-20-tf

WE pay $10 and up for your idle Singer Sewing Machine. Singer's Sewing Center, 77 N. Centre St. Phone 394. 5-1-tf-T

WANTED: Coal acreage that can be stripped. Prefer big vein coal. State acreage that you have available and location. Union Firebrick Co., Mt. Savage, Md. Phone 2251. 8-21-2wks-N

WANTED: Modern house in North Cumberland. Write Box 147-A, % Times-News. 8-25-tf-T

52—Wanted Miscellaneous

A COUPLE to adopt a baby boy. Write Box 149-A, % Times-News. 8-26-3t-T

53—Wanted To Rent

ROOMS and BOARD
ROOMS, HOUSES AND APARTMENTS
(Furnished or Unfurnished)
FOR KELLY WORKERS
Write or phone Miss Robertson, Kelly-Springfield Tire Co., Cumberland 2850, extension 247.

WANTED to rent—5 or 6-room modern house or apartment, preferably in North End. Best references given. Write Box 115-A, % Times-News. 8-16-tf-N

THREE or four furnished room apartment. Will consider house. Write 139-A, % Times-News. 8-22-1wk-N

UNFURNISHED apartment or house. Phone 3973-W. 8-25-1wk-N

54—Situations Wanted

PRACTICAL NURSES available. Phone 1861-M. 4-28-tf-N

YOUNG LADY desires position as receptionist, bookkeeper, or clerical work, experienced, reference. Write Box 148-A, % Times-News. 8-25-3t-T

LADY wishes position as companion, care of invalid or housekeeper for widower. Write Box 154-A % Times-News. 8-28-2t-N

SCHOOL GIRL desires work after school. Restaurant work or housework. Phone 1788. 8-29-tf-N

Market's Industrial Average Makes Another Eight-Year High

NEW YORK, Aug. 28 (AP) — The stock market's industrial average, while confronted with selling on the lengthy upswing, managed to make another new high for the past eight years today although rails and many other recent climbers suffered losses.

Trends turned a bit shaky at the start but improvement appeared for favorites after midday and modest plus marks were in the majority at the close. Transfers of 1,260,000 shares compared with 1,570,000 the day before.

Pullman common tacked on one and one-half at a 1945 peak as private banking interests posted a strong cash bid for the company's sleeping - car facilities. Squibb jumped six points on a 100-share transaction and held this gain with total sales of 600 shares.

Improvement was retained by United States Rubber, General Motors, du Pont, Standard Oil (NJ), Anaconda, North American, Baldwin Locomotive, Union Carbide and American Can. Santa Fe dropped two points and lesser recessions were recorded for Chrysler, Hudson Motors, Graham - Paige, United States Steel, Bethlehem, Southern Pacific, Southern Railway, Douglas Aircraft, Eastman Kodak, Montgomery Ward and Goodyear.

Tilting forward in the Curb were Ashland Oil, Baldwin Locomotive warrants, General Finance, Pan-American Airways warrants and St. Regis Paper. Turnover here was 360,000 shares versus 370,000 Monday.

The bond market made a feeble effort to get somewhere in early dealings but tired of the effort and lapsed into an irregularly lower trend at the close.

Sales of $5,350,000 compared with $9,270,000 on Monday.

Activity was at a minimum in the government department. A few medium term treasury loans inched ahead while the longer dated issues lost ground.

New York Stocks

NEW YORK, Aug. 28 (AP)—Stock list—today's close:

Air Redn	45	LOF Gl	62½
Alg Corp	4½	Lig My B	97
Al C D	168¾	Loril	26⅜
Am Can	101	Martin Gl	26⅝
Am C Fd	58⅛	M Ward	67½
Am R Mill	22¼	Nat Bis	25⅜
Am Smel	51⅞	Nat Cr	36¼
Am Tob B	85¾	Nat Dis	42⅜
Am W Wks	16	NY Cen	25¼
Anaconda	33¾	Norf Wsn	239¼
Avn Corp	8⅛	Nor Am Avn	11
B and O	19½	Owens Ill Gl	67½
Bendix	54	Pack Mtrs	7¾
Beth Stl	81⅝	Pa RR	37½
Budd Mfg	16½	Pepsi Cola	24⅛
Celan	52	Plym Oil	20⅛
C and O	50¾	Pur Oil	18¾
Chrys	124	Rad Crp	15⅞
Col G E	7⅜	Rem Rand	28⅜
Com Cr	50⅛	Rep Stl	24⅞
Comw Sou	1¼	R Tob B	36⅛
Con Ed	30¾	Srs Roe	129⅝
Curt Wr	6⅛	Soc Vac	15⅞
Doug Air	87	Sou Pac	46⅜
duPont	171½	Sper Crp	30½
Eastman	180½	Sta Br	38⅜
Elau Lite	62	SO Cal	41
El P Lt	12	SO Ind	36⅜
Firest	62⅛	SO NJ	61
Gen El	47⅛	Swift Co	33⅞
Gen Fds	45¾	Texas Co	51⅝
Gen Mtrs	71	Tex G Sul	43
Goodrich	64¾	Tidew Oil	17¾
Goodyr	56¾	Timk RB	56¾
Gt N Pfd	50⅛	Un Carbide	94¾
Greyhnd	24⅞	Un Airc	26¾
Ill Cen	32	United Carbon	73¾
Int Hv	90	US Rubber	65⅝
Int N Can	33½	US St	70½
Johns Man	112⅞	Wes Md	9¼
Kenn Cop	38¼	West El	35⅝
Kroger	42½	Yng S T	52⅜

Chicago Grain Prices

CHICAGO, Aug. 28 (AP) — Grain futures rallied sharply at the close today on reports that Belgium has purchased 600,000 bushels of Canadian rye, and talk that other European countries would be in the market for grain. Closing futures:

WHEAT—September 1.64½-⅝, December 1.63⅝-½, May 1.61¾-⅞, July 1.55⅛.

CORN—December 1.15⅜, May 1.13¾, July 1.12⅜.

OATS—September 58¼, December 58⅞-59, May 59¼-⅜, July 56½.

RYE — September 1.42½-¼, December 1.36½-¾, May 1.30¾-1.31, July 1.25.

BARLEY - September 1.02¾, December 1.03¼, May 1.03⅞.

CASH WHEAT—No. 2 red, 1.65¾; No. 2 yellow hard, 1.66½; No. 3 red, 1.64¾-1.65½.

CORN—No. 1 yellow, 1.18½; No. 2 yellow, 1.18½; No. 3 yellow, 1.18; No. 4 yellow, 1.18¼.

OATS—No. 1 mixed, 61; No. 1 mixed heavy, 62; No. 1 white heavy, 62¾-63; No. 1 white extra heavy, 64¾; No. 2 white, 61¼; No. 2 white heavy, 63½; No. 2 white extra heavy, 63½; No. 1 red heavy, 62¼.

BARLEY—Nominal; malting, 1.21-1.39½; feed, 85-1.05.

RYE—No. 3 tough, 1.39.

FIELD SEED—Per hundredweight, nominal; timothy, 5.50-5.75; red clover, 12.50-13.00.

Baltimore Cattle

BALTIMORE, Aug. 28— (AP) — United States Department of Agriculture).

Cattle—150—slow, early outlet very limited; medium beef cows quotable 10.50-11.50; cutter and common 8.50-10.00; canners 7.00-8.00; good weighty sausage bulls quotable 13.00; bulk 9.50-12.50.

Calves—50 — nominally steady; good and choice 120-250 lb. vealers quotable 15.50-16.50; common and medium 9.50-14.50; culls around 7.50, extreme light weights down to 5.00.

Hogs—150—active, steady with Monday; good and choice barrows and gilts from 120 lbs up 15.30 the ceiling; good sows 14.55 the ceiling for this class.

Sheep — 100—Nominally steady; good and choice 65-95 lb. spring lambs, buck included, quotable 15.00-50; common and medium 11.50-14.00; culls around 8.00; choice light weight wooled and shorn slaughter ewes 7.00 down.

Position of Treasury

WASHINGTON, Aug. 27—(AP)—The position of the treasury August 25:

Receipts, $90,048,756.74; expenditures, $285,114,489.27; balance, $19,484,705,528.68; customs receipts for month, $25,500,483.45; receipts fiscal year (July 1), $5,158,928,388.25; expenditures fiscal year, $14,560,964,037.81; excess of expenditures, $9,402,035,648.33; total debt, $263,266,265,626.39; increase over previous day $9,625,166.29; gold assets, $20,087,365,641.41.

Pittsburgh Produce

PITTSBURGH, Aug. 28 (AP) — (United States Department of Agriculture), Produce demand fair.

Apples 2 cars, about steady. U. S. No. 1 bushel baskets Pennsylvania Grimes Golden 4.25-50, Virginia Delicious and King Davis 4.50, eastern crates New Jersey McIntosh and Wealthies 4.25-35.

Potatoes 31 cars, about steady, 1,100 lb. sacks U. S. No. 1 Long Island Cobblers 2.75-3.00, Chippewas 3.00, California and Washington Long Whites 3.50, Idaho Bliss Triumphs 3.75-4.00, Long Whites 4.00-4.25, New Jersey Cobblers 2.50-75.

LOCAL CLASSIFIED RATES
1 time 4½c wd 3 times 12c wd
2 times 9c wd 1 week 25c wd
Card of Thanks $1.50 daily—$1.00 Sunday
In Memoriam 15c line daily—10c line Sunday

New York Produce

NEW YORK, Aug. 28 (AP) — Eggs 28,708; easy. Current general wholesale prices follow:

Whites: Extras, No. 1 to No. 4, 45 lbs and over, nearby 43-49; medium, 40-44 lbs. nearby 42-43;

Butter 1,021,757; firm; prices unchanged at ceilings.

Improvement to

(Continued from Page 9)

ters, will meet Wednesday, 5:45 p. m., to go to Layman's farm for a chicken dinner.

The Senior Christian Endeavor Society of Salem Evangelical and Reformed church will meet Thursday evening at the home of Mr. and Mrs. Franklin Martens, McCulloh street.

A "victory bazaar," sponsored by the young people of Allegany Methodist church, will be held Wednesday evening, 7:30 o'clock in Zihlman community hall. Souvenirs, secured in many foreign countries by Zihlman soldiers, will be exhibited. There will be a program by amateurs and refreshments will be sold.

The Rev. Veole Schwacher, Gettysburg, Pa., will be the guest preacher at St. Paul's Lutheran church, Sunday, September 2.

Frostburg Personals

Mr. and Mrs. Robert Reigh and son, Robert, Chambersburg, Pa., have returned after visiting Mr. and Mrs. Harry Brode, West Main street.

Pvt. Freeman Duncan, Camp Blanding, Fla., is here on a fifteen day furlough with his wife and family. He will report to Camp Gordon, Fla.

Pvt. George Walker, son of Mrs. Stella Walker, 158 McCulloh street, and husband of Mrs. Brophine Walker, Potomac Park, is here on a ten-day furlough, the guest of his family.

Miss Nellie Rodda, Baltimore, and Miss Mae Hood, Washington, are guests of Mr. and Mrs. John J. Rodda, 162 Maple street.

Pvt. Maurice Spates, who spent a fifteen - day furlough with his mother, Mrs. Julia Spates, has returned to Shepperd field, Texas.

Mrs. Samuel MacGregor, Baltimore, is visiting her parents, Mr. and Mrs. Joseph Rephan, Eckhart.

Lt. (j.g.) Thomas Elias, son of Mr. and Mrs. Thomas Elias, West Loo street, who recently completed his internship in Baltimore, has been assigned to Fort Eustis, Va., as a navy doctor.

Ross LaPorta, Jr., and Robert Passarelli, students at St. Charles college, Catonsville, are visiting their parents, Mr. and Mrs. Ross LaPorta, Broadway, and Mr. and Mrs. Joseph Passarelli, First street.

Mr. and Mrs. Addis Casey, Baltimore, are the guests of his parents, Mr. and Mrs. John L. Casey, Wood street.

Miss Agnes Joyce, Washington, is the guest of her mother, Mrs. Anna Joyce, West Main street.

Mrs. George Mays, mother of Mrs. Thomas Lewis, Tarn terrace, who has been a patient in Miners hospital after being stricken last week, is reported improving.

EXECUTOR'S NOTICE

THIS IS TO GIVE NOTICE, That the subscriber has obtained from the Orphans' Court of Allegany County, Maryland, letters testamentary on the estate of Charles Arthur Ansel, late of Allegany County, Maryland, deceased. All persons having claims against the deceased are hereby warned to exhibit the same, with the vouchers thereof duly authenticated, to the subscriber on or before the 7th day of February, 1946. They may otherwise by law be excluded from all benefit of the said estate. All persons knowing themselves indebted to said estate are requested to make immediate payment.

Given under my hand this 7th day of August, 1945.

FRANK HENRY ANSEL,
Executor,
818 Camden Ave.,
City.
—Advertisement N-Aug 8-15-22-29

ADMINISTRATRIX d.b.n.c.t.a. NOTICE

THIS IS TO GIVE NOTICE, That the subscriber has obtained from the Orphans' Court of Allegany County, Maryland, letters Administration d.b.n.c.t.a. on the estate of Maria C. Waters, late of Allegany County, Maryland, deceased. All persons having claims against the deceased are hereby warned to exhibit the same, with the vouchers thereof duly authenticated, to the subscriber on or before the 10th day of February, 1946. They may otherwise by law be excluded from all benefit of the said estate. All persons knowing themselves indebted to said estate are requested to make immediate payment.

Given under my hand this 10th day of August, 1945.

THERESA DOWNEY
Administratrix d.b.n.c.t.a.
513 Avirett Ave.
Cumberland, Maryland
—Adv. N—Aug. 15, 22, 29, Sept. 5

In the matter of the petition of Margaret Constance Glenthorne Cosway by Mary Roman Cosway, her mother and next friend.

No. 18481 Equity. In the Circuit Court for Allegany County, Maryland.

ORDER OF PUBLICATION

The object of the petition in the above case is to change the name of Margaret Constance Glenthorne Cosway to that of Philipa Roman Cosway.

The petition states that the petitioner, Mary Roman Cosway, and her said infant daughter are residents of Allegany County, Maryland; that she has the guardianship and custody of said child by virtue of a decree of the Circuit Court for Allegany County, Maryland; that said infant is the granddaughter of J. Philip Roman, late of Allegany County, Maryland, deceased, who left no male grandchildren; that because of the love and admiration of the said child for her said grandfather, she desires to perpetuate his name as far as possible by acquiring the Christian name of "Philipa" and the family name of "Roman", and because said proposed changed name will be more euphonious than her present name.

It is thereupon this 6th day of August, 1945, by the Circuit Court for Allegany County, Maryland, in Equity, ordered that the petitioner cause a copy of this order with the object and substance of the petition to be inserted in some daily newspaper published in Allegany County, Maryland, once a week for three successive weeks before the 30th. day of August, 1945, giving notice that this Court will on the 31st day of August, 1945, proceed to pass a final order and decree that the name of the said Margaret Constance Glenthorne Cosway will be changed to Philipa Roman Cosway, as prayed for in said petition, unless cause to the contrary shall be shown on or before the 30th day of August, 1945.

WILLIAM A. HUSTER
True Copy, Test.:
ROBERT JACKSON,
Clerk.
—Advertisement N-Aug 8-15-22-29

DYE SCHOOL NEAR LONACONING, MD. FOR SALE

The County Commissioners for Allegany County will receive in writing on or before September 4th, 1945, bids for the Dye school building and land consisting of ¼ acre, near Lonaconing, Md., adjoining farm of John E. Miller.

JAS. G. STEVENSON,
Clerk to County Commissioners of Allegany County, Maryland
—Advertisement N-Aug-24-29 T-Aug-23-28

Mt. Royal Avenue May Be Housing Project Location

Survey of Tentative Site Will Be Started at Once, Rizer Says

A plan for building fifty homes on a site at the western end of Mt. Royal avenue to alleviate the housing shortage in Cumberland was discussed yesterday afternoon at a meeting in the office of Ralph L. Rizer, city engineer.

Rizer said that a survey of the site will be started immediately to determine whether the topography of the land will permit construction of the houses at that location.

It was stated that the maximum cost of each lot and house, including the paving of streets and installing sewers and water lines, will be $8,500. City officials said the War Production Board will grant priorities for materials necessary in constructing the homes.

A development engineer from Baltimore conferred with Rizer, Mayor Thomas S. Post and Harold R. Fletcher, cashier of the Peoples bank, yesterday to study maps of the city and to select the most promising location for the housing project.

Costs of installing sewers, paving, curbing and sidewalks would be assessed against the property holder of each lot, while the city would install a water line and electricity without charge to the lot owners, it was stated.

Rizer pointed out that the city owns a volume of lots at various locations throughout the city, most of which already have streets and water, gas and electric service, but he said that the site on Mt. Royal avenue was tentatively chosen because its topography is more suitable to the proposed project.

Series of Fires Damage Car, Bus And Three Trucks

Cumberland firemen were kept busy yesterday by a series of automobile fires which caused considerable damage to three trucks, a car and a bus and severe damage to the garage in which one of the trucks was parked.

The fires started yesterday morning when West Side firemen were called to Greene street near the Masonic temple to extinguish a blazing truck owned by William Wagner, Oldtown. The blaze, which resulted from a short circuit, damaged the motor of the truck, loaded with pulpwood.

Bus Catches Fire

Central Fire Company No. 1 was called when an incoming Blue Ridge bus caught fire at 7:27 p. m. at the local bus station. Firemen said the driver started to extinguish the blaze resulting from an overheated brake but called for help after the heat caused the right rear tire to blow out.

Three minutes later, Central firemen were called to the intersection of Mechanic and Market streets when a coal truck owned by W. C. Wagner, Oldtown, caught fire. The wiring and front seat of the truck were damaged, firemen reported.

Most serious blaze of the day was the fire which resulted when the muffler of a truck, E. B. Smith, LaVale, was trying to start, backfired and set fire to the garage at 525 Greene street, owned by the Michel J. Sell heirs.

Damage Is Considerable

The frame garage was blazing when West Side firemen arrived at 12:49 p. m. Firemen reported the roof of the garage was badly burned and the wiring, paint and one tire of the truck were damaged. Smith, operator of the Dingle Esso station, suffered slightly burned hands in the blaze.

A cigaret or cigar carelessly thrown through the window was blamed for a fire which damaged the front seat of the car of Leo H. Ley, 805 Braddock road, as it was parked in front of 615 Greene street yesterday at 9:40 p. m. West Side firemen extinguished the blaze.

Least serious was the grass fire on Winifred road yesterday at 1:56 p. m. South End firemen battled the flames for almost an hour.

Smith Cites Weeds As Health Menace

Growth of weeds on vacant lots and some city streets is a health menace, Harold, W. Smith, secretary of the chamber of commerce, told the mayor and city council yesterday.

Smith pointed out that next week children will be starting to school, stating that the growth of obnoxious weeds, especially poison ivy, along sidewalks and streets is especially dangerous at this time.

Citing conditions on Buckingham and Windsor roads in The Dingle, Smith said he has observed the same situation in other sections of the city.

Hunter B. Heifrich, commissioner of streets, said at the present time the street department can only remove weeds which are on city-owned property or on streets and alleys. When weeds grow in cracks of sidewalks or on the property of individuals it is their responsibility to have them cut, he added.

According to the city ordinance regulating the control of weed growth, all complaints must be made to the health department, which notifies the persons responsible for having the weeds removed. In the event this is not done, the complaint is turned over to the police department.

Undergoes Operation

Hugh Hopwood, 456 North Centre street, is improving in Shore Memorial hospital, Somers Point, N. J., where he underwent an operation August 20. The local youth has [illegible] attending summer school operated by the Christian Brothers [illegible] City, N. J.

More Layoffs Reported At Ballistics Plant

Layoffs at the Allegany Ballistics Laboratory of more than twenty tinners and welders and the abolishment of the night shift was reported yesterday.

However, some of the night shift personnel were transferred to the day shift, it was reported.

The plant is also cutting back to a forty-hour work week this week, it was announced.

Albert B. Cessna Is Taken by Death

Retired County Roads Foreman Succumbs at His Home

Albert Barton Cessna, 75, retired Allegany county roads foreman, died yesterday afternoon at 2:30 o'clock at his home, 903 Harding avenue.

Mr. Cessna, who retired from county road service after he suffered a stroke eight years ago, was seriously ill for the past three weeks.

He was a native of Centerville, Pa., but had lived in this city for the past thirty-five years.

Besides his widow, Mrs. Molly Sommerlatt Cessna, he is survived by six children, Carl Cessna, Narrows, Va.; Mrs. Lina Skipper, Baltimore; Mrs. Irene Basnight, Manteo, N. C.; Adolph Cessna, 817 Harding avenue; Clyde, Shade's lane, and Paul Cessna, 14 Massachusetts avenue.

The body is at the home where services will be conducted by the Rev. George E. Baughman, pastor of First Methodist church. The time of the funeral has not been set but interment will be in Trinity Lutheran cemetery.

MRS. MINNIE ROSS

Mrs. Minnie Ross, 64, wife of George Ross, Chicago, Ill., and a former resident of this city, died Monday in Woodlawn hospital, Chicago, where she was admitted August 16.

She was a native of Lonaconing and a daughter of the late George and Martha Ross.

Besides her husband, Mrs. Ross is survived by two daughters, Mrs. Thomas W. Gray, this city, and Mrs. Virginia Finn, Chicago; two sons, George Ross Arbogast, with the army in Egypt, and John L. Arbogast, this city; two brothers, James I. Ross, Chicago, and Leroy Ross, Newport News.

The body will arrive here early this afternoon and will be taken to the Kight funeral home where services will be conducted. The date of the services has not been set but interment will be in Oak Hill cemetery, Lonaconing.

MRS. SPANGLER RITES

Funeral services will be conducted tomorrow afternoon at 2 o'clock in Calvary Methodist church, Ridgeley, for Mrs. Sarah Elizabeth Spangler, 68, wife of George W. Spangler, Barncord street, Ridgeley, who died at her home Monday evening.

The Rev. Robert L. Greynolds, pastor of the church, will officiate and interment will be in Hillcrest cemetery.

JAMES SPICER RITES

Funeral services for James A. Spicer, 56, who died at his home, 126 South street, Saturday morning, were conducted yesterday morning at 9 o'clock in St. Mary's Catholic church.

The Rev. W. Joyce Russell, assistant pastor of the church, was celebrant of the requiem mass. Interment was in the church cemetery.

Pallbearers were John Clancy, J. A. Coleman, Louis J. Lippold, Jr., Domenick Franze, Stanley F. Spicer and Philip C. Niland.

LEE DURST RITES

Funeral services for Lee Durst, 58, Grantsville, who was killed Monday morning when he fell from a truck at Comptons Mill, Pa., while on his way to work, will be held at 2:30 p. m. today in Grantsville Lutheran church. Interment will be in the church cemetery.

Richmond Bank Reports $27,490 as Valuation Of July Building Permits

Building permit figures received at the city engineer's office yesterday from the Federal reserve bank, Richmond, Va., show that the total valuation of permits issued in Cumberland in July was $27,490, as compared to a total of $16,973 in July of last year.

Salisbury was second only to Baltimore in total valuation, with $51,923 reported for July as against $25,861 in July, 1944.

The valuation of building permits issued in Hagerstown totalled $16,490, while those in Frederick totalled $14,800 in July.

Building Trades Group Will Meet Friday

A special meeting of the Building and Construction Trades Council will be held Friday evening at 8 o'clock in Allegany Trades Council hall, George W. Lucas, president, announced yesterday.

Discussion and action will be taken at the meeting on several recent directives of the National Building and Construction Trades department, union officials reported.

Local News in Brief

The Constitution park swimming pool will remain open until after Labor day, it was announced yesterday by Nestor "Ted" Licot, manager. Licot said the pool will probably be closed September 4, the day after Labor day, although the closing date is still tentative.

Next week's session of the mayor and city council will be held Tuesday at 10 a. m. because the regular meeting day falls on Labor day. All city departments will be closed for the holiday.

Dr. Winter R. Frantz, city health officer who has been ill at his home for several months, will return to work within a few days.

High Test Gasoline Is Coming Back In Quantity Here

Shipments to Cumberland Areas Increase Daily, Sales Approach Normal

High test gasoline is coming back in quantity in the Cumberland area as shipments from Baltimore increase daily, R. B. MacBeth, Standard Oil Company representative here, said yesterday.

While the amount of high pressure gasoline available has not hit prewar peaks as yet, MacBeth said dealers so far have been able to meet demands and that V-J day did not catch refineries flat-footed.

MacBeth estimated that prior to the war thirty-eight per cent of all gasoline sold was high test. At the present time, the dealer estimated high test gasoline being sold amounts to about thirty per cent of that total. He predicted it will soon be back to normal.

Gasoline coming back on the market is better than before the war, it was reported, and eventually will be cheaper.

For months, the octane rating of motor gasoline has been limited to from seventy to seventy-two per cent. It has now gone up to seventy-four or seventy-five by OPA order.

Premium gasoline has been limited to seventy-five octane rating. It will soon go up to a minimum of seventy-eight and some refineries may offer products with a rating as high as eighty-five per cent.

The supply of both ethyl and benzol types of high test gasoline is to be increased here, it was reported.

Western gasoline prices will be cut around September 1 although the amount of the reduction has not yet been announced.

12-Year-Old Boy's Business Venture Ends Disastrously

Smashing the plate glass window of a local jewelry store to snatch a coveted wrist watch set in motion machinery which will curb for some time the activities of a 12-year-old local boy who, county authorities report, promised to become one of Cumberland's most astute businessmen.

The lad was sentenced to St. Mary's industrial school after a hearing in juvenile court yesterday, authorities reported.

The boy, who related his latest business venture with quivering chin, told county authorities Monday that he noticed the proprietor of a South Liberty street parking lot had closed early Sunday in anticipation of the usual Sunday evening parking doldrums.

Operates Parking Lot

Seizing the opportunity, the lad stood on the pavement and beckoned passing motorists into the parking area, collecting over $5 within a few hours by charging fifteen cents for two-hour parking privileges.

It was all good, clean fun until a few minutes after midnight when the boy broke a window of John A. Nierman's jewelry store, Pershing street, authorities said, and, after strapping a $42.50 watch on his wrist, departed for the Blue Ridge bus station to purchase a ticket for Morgantown, W. Va., where he planned to visit his cousin.

Police Arrest Boy

The boy was arrested at the bus station by Officer Edward C. Woods at 12:15 a. m. Monday, about five minutes after he broke into the store display window, police said.

Police disclosed another incident of the misdirected business activity of the boy, reporting he was questioned several weeks ago concerning the theft of several flashlights taken from parked cars. The theft was brought to light after the lad tried to sell to a motorist a flashlight which had been stolen from his own car, officers said.

Marine Recruiters To Exhibit Films

Battle films taken by marine corps combat photographers, and one training film, will be shown at 7:30 p. m. today in the ballroom of Fort Cumberland hotel for prospective recruits, according to Staff Sgt. Russell H. Farnlof, head of a contingent of marine corps recruiters who arrived here Monday.

A temporary recruiting station has been set up in the lobby of the post office, Sgt. Farnlof said. The station will be open from 10 a. m. to 4 p. m. today, and from 10 a. m. until noon tomorrow, when the recruiters will return to Baltimore.

Those who accompanied Sgt. Farnlof here are Sgt. Ruth M. Schwed and Sgt. Laurel I. Abrams.

Young men between the ages of 17 and 18 are urged to apply immediately, either at the recruiting station in the post office or by leaving their names and addresses at the desk of the Fort Cumberland hotel.

Applicants who pass the physical examination must present their birth certificate and secure their parents' consent before they are enlisted.

No enlistees for the women's reserve of the marine corps are being sought inasmuch as such recruiting has closed.

Three Births Reported In Local Hospitals

Mr. and Mrs. Joseph Nelson, Ridgeley, W. Va., announce the birth of a son in Allegany hospital yesterday morning.

A daughter was born to Mr. and Mrs. Leo W. Rice, Long, in Memorial hospital yesterday morning.

Mr. and Mrs. Edward Grabenstein, Braddock road, announce the birth of a son in Allegany hospital last evening.

Drawing by Craig

PAPUAN CHIEF—"Elvio of Sanani," chief of five villages, won a high Aussie decoration for the part he played during the Jap plundering of Papua. When a trusted aide actually in the pay of the Japs drove a spear into his side, Elvio jerked out the weapon and killed the traitor with his own spear. Then he marched fifteen miles through the jungle to keep an urgent appointment with Australians who were bringing in badly needed supplies for his people.

A GI's PACIFIC DIARY

By JAMES B. CRAIG

May 12, 1943

Rain continued this morning. Yoeman postponed our departure for Ungaho due to the condition of the trail. We cleaned our weapons thoroughly and discovered that tiny spots of rust had already crept into the bolts and trigger assemblies. We policed up the rest house, cut the brush, boiled all cooking utensils, and shaved. The colonel then started work on a report to be dispatched to regimental headquarters and directed Johnson and myself to bring our traverse up to date from our notes. We did this. The colonel read his report to us and asked for any suggestions. There were none and by 1030 hours a runner was on his way back to Gona.

At 1100 hours "Elvio of Senani," came to pay his respects to the Angou who received him with marked respect, returning his salute with great snap. Elvio, the chief of five villages, reported that natives of his territory had smashed approximately 300 Jap rifles to fragments and then buried the pieces deep in the ground. Yoeman made arrangements to visit this rifle cemetery and instructed Wanu to bring a shovel. When Elvio learned that Yoeman planned to go into the Kumusi country from Ungaho he suddenly announced that he would go along, but gave no reasons why. We enjoyed talking to this grave, dignified chief who called a cross cut saw "pushey-me-come-pulley-me-go," and the Kumusi river "Big Fellow Water Go Across."

Advice from Yoeman

Lunch was an "all products manufactured in New Guinea" meal as Yoeman had wanted to show us that things growing wild in New Guinea could be turned into an edible meal providing you know how. Wanu shot two pigeons again from which he made soup and another delicacy was "sago hearts" from the sago plant which tasted not unlike asparagus. We made a list of these things as the colonel said he would expect us to make intelligent reports to our respective outfits upon our return to Gona. After lunch, Yoeman gave us some dos and don'ts in regard to the natives which were very instructive. Upon entering a village, he said, never start questioning the first native you meet—enter the village with an assured manner and then speak authoritatively in demanding to see the counsellor who keeps the book.

The book is a volume intrusted to the keeping of one responsible native and all whites passing through the village must write in it regarding why they were there and all pertinent things including native news such as epidemics. Yoeman produced the Senani book and we noted that various enemy patrols during the occupation had diligently written in the book as had a Col. Roehm, whom we judged must have been a German observer with the Nips. In purchasing supplies from natives always pay as little as possible but always pay something, Yoeman said. And if a person ever has occasion to require produce from a garden when the owner is not there leave the pay behind in a conspicuous place. Natives covet their pigs, gardens and women, in that order. More than one Jap who robbed a garden was found with his hands cut off and sewed up inside a gash in his abdomen, and more than one Jap who raped a native girl was found with his severed testicles crammed in his mouth which had been sewed up. This is native justice.

Errol Flynn Well Known

Rain continued this afternoon and we made smudge pots out of gun oil and cleaning patches to keep the bugs off. Yoeman, who is turning out to be quite a raconteur once he relaxes, told us of Errol Flynn's experiences while in New Guinea. In those days Flynn was not a cinema star but just a sharp guy on the loose, it seems. Yoeman told how he put in at Lae in a schooner and induced a chief to detail him 200 natives for a job he wanted performed by giving him a marvelous gadget that transformed florans and shillings into gold pieces. Flynn demonstrated by dipping a floran into his little box which had some sort of a gold-colored powder in it and the floran came out all yellow and shiny. Highly pleased, the chief practically booted the natives aboard and after Flynn heaved anchor and pulled out he made himself a batch of gold pieces which he put in a pouch he carried around his waist. Coming upon an acquaintance, he started to explain his wonderful new box but when he pulled out his florans to prove his statements found that all the gold had rubbed off. Yoeman said he never saw a more enraged man than that chief when he came bursting into Angou headquarters. Flynn is well known in New Guinea, Yoeman said.

Father Bennett

At our request, Yoeman also told the story of Father Bennett which is probably the most authoritative known as Yoeman was the last white man to see the fabulous doctor-priest before the Japs came. Father Bennett was probably the best-loved missionary in New Guinea as he never spared himself in making long trips to bring medical care and comfort to suffering natives. In due time, he built at Gona a beautiful mission noted for its library and beautiful gardens. Just before the arrival of the Japs, Yoeman went to Bennett and said the government respectfully request-

(Continued on Page 2, Col. 3)

Rotarians Hear of Tremendous Job behind B-29 Raids on Japan

Discharged Air Force Officer Says Task Required Speed, Patience

Local Rotarians fairly gasped yesterday at revelations of the tremendous preparations, the patient, persistent work and the speed accomplished in sending United States B-29s over Japan.

The story was told, as far as it could be divulged, by Lt. Col. Henry H. Covington, Hagerstown, recently discharged from the aviation corps.

Almost impossible orders were carried out within incredible time in preparing for the raids. There had to be repeated readjustments of bombsights and other equipment, retraining of officers and crews because of the difficulties encountered. Turbulent weather with fierce winds — one blew 270 miles per hour, the heaviest in bombing experience — altitude experience and other factors entered into the whole bombing picture.

Of interest was the information that a B-29 carries a railroad tank of gasoline for a mission.

Hirohito Necessary

Answering queries at the close of his talk, Col. Covington said the main reason why the mikado's palace was not bombed was the fact that Hirohito is both emperor and god to the people, that they are sworn to follow him to the death and that if he were liquidated, it would have been impossible to put surrender terms into effect.

Home folks must remember, the speaker said in discussing the problems respecting the returning veterans, that hundreds of thousands of army and navy men went into the services mere lads and are returning as mature men with a wealth of experience such as most men of 45 have had.

Lt. Col. Covington has been connected with the Potomac Edison Company for many years, lately in Hagerstown and for twelve years prior at Winchester, Va. He is a native of Norfolk, Va.

Much was crowded into his seven months of service in the Pacific. He received advanced training with the B-17, the B-24 and then the B-29 bombers. Under Gen. Marmon, of the famous Twentieth bomber command, his was the first group to start bombing the Japs.

Corroborates Post Story

The story of the bomber commands corroborates a current article in the "Saturday Evening Post," which indicated that the experts believe its accomplishments constituted virtually a "miracle."

Col. Covington told his story, in modest manner, as guest speaker at the weekly luncheon of the Rotarians at Central YMCA.

Guests included First Sgt. William R. Sheckler, brother-in-law of Miles G. Thompson, who has returned after thirty-seven months in the Pacific with five battle stars; Lt. Thomas Bess, Jr., of Winchester, Va.; Lee W. Morgan, Hagerstown, and G. L. Storey, this city.

Henry Shriver III was welcomed back as a member of the club, having returned from war service, being the first of five club members to do so.

Birthday greetings were extended Arthur J. Weber and Charles A. Piper.

Assessment Rate On Automobiles May Decrease

Possibility Looms as Result of New Motor Vehicle Tax Law

The possibility that the basic $2,000,000 assessment rate for all automobiles in Allegany county will drop as a result of the new motor vehicle tax law was expressed yesterday by R. Mason Hill, assistant supervisor of assessments.

The new law, which takes the collection of motor vehicle taxes out of the hands of the counties, provides for collection of taxes only on cars in use, it was explained.

Hill estimated that there will be a loss on the basic assessment rate unless the basis of assessment is strengthened by the state tax commission to make the evaulation on cars higher.

Under the new setup, owners of cars do not get any discount for making payments at a stipulated time but will receive a statement from the motor vehicle tax office stating what they owe and when they will pay it.

Returns will be made to the county at the end of each month by the state office and will include a list of people who have paid the tax.

The new law will not go into effect actually until next year as collections in Allegany county amounting to eighty-five per cent have already been made.

Meagher Will Be MC at Local 1874 Labor Day Event

William E. Meagher, president of Local 1874, Textile Workers Union of America, CIO, will be master of ceremonies of the local's annual Labor day celebration to be held September 3 in Constitution park.

The official program for the event, completed last evening at a meeting of the special activities committee of the local, lists three main attractions, a speaking program, bathing beauty contest at the park pool and music by the Aristocrats.

Baldanzi To Speak

The speaking program, which will begin at 5 p. m. with music by the orchestra, will include—Invocation by the Rev. Thomas A. Hardesty, assistant pastor of St. Patrick's Catholic church; address of welcome, Mayor Thomas S. Post; speeches by State Senator Robert B. Kimble and David J. Lewis, former representative of the Sixth Maryland congressional district.

The principal speaker for the occasion will be George Baldanzi, executive vice president of TWUA. The Rev. William A. Eisenberger, pastor of First Presbyterian church, will pronounce the benediction. Selections by the orchestra will close the speaking session.

The bathing beauty contest, to be held at 6 p. m. at the park pool, will be under the direction of Playford Aldridge, recording secretary of the local.

Nine Prizes Offered

Main prizes of $200, $100 and $75 in war bonds will be presented to the winners of the contest and six additional prizes, presented by local stores, will be awarded for honorable mention. Flowers will be furnished by Cumberland flower shops.

The event will conclude with a dance in the ballroom of the Queen City hotel from 9 p. m. to 2 a. m.

Invitations have been sent to forty-five labor organizations in the Western Maryland area.

River Pollution Is Cited in Survey

Harmful effects of pollution in the Potomac river and the need of a comprehensive program to combat pollution were cited in a report on surveys of the river area which has been issued by the Interstate Commission on the Potomac River Basin.

The commission was formed by an act of Congress to study pollution, flood control and other problems in the watershed. It includes members from Maryland, West Virginia, Pennsylvania, Virginia, the District of Columbia, and the federal government.

Maryland members are Gov. Herbert R. O'Conor, George F. Hazelwood, Cumberland, and State Senator L. Harold Sothoron.

According to the report, the main sources of pollution in the river are sanitary sewage, industrial wastes, acid mined drainage and silt. The greatest pollution exists in the section between Cumberland and Washington.

"The river, like others, has natural ability to absorb and purify wastes, but if it is polluted excessively it may not recover, and the water will be rendered unsuitable for domestic or industrial purposes," the report stated.

It was pointed out that the Potomac river basin offers excellent opportunities for industrial, agricultural and recreational expansion, since it has an abundance of good farm land, many undeveloped natural resources, a large potential supply of hydro-electric power and a well-developed transportation system.

Crossing To Be Paved

The Baltimore street crossing of the Western Maryland railway is scheduled for a resurfacing job of a permanent nature. Materials have already been assembled along the adjacent right-of-way. They consist of large steel blocks faced with roughly finished concrete.

On that portion of the crossing used for vehicular traffic, the steel sides of the blocks will face the sky. Pedestrian traffic will be over blocks with concrete sides up. It is understood that the work of putting the blocks in place is dependent upon replacing with new ones the rails now in use at the crossing.

Beall Will Take Part In Frederick Celebration

Rep. J. Glenn Beall will be one of the speakers at Frederick's bi-centennial celebration Sunday and Monday. He also will attend a bicentennial luncheon Monday and a dinner Monday night.

While he is in Frederick county, Beall will attend the fiftieth annual picnic of the Union Sunday school. It will be held nine miles from Frederick.

Johnson Presents Fire Control Plan

System Will Be Established To Combat Forest Fires

The board of county commissioners yesterday granted permission to District Forester William H. Johnson to install an aerial on the court house roof when the forester revealed that plans are underway to establish a two-way radio system for detecting forest fires and mobilizing crews to combat conflagrations.

It will require several weeks to complete the installation, Johnson said, and it is planned to have fixed stations in the court house, on Dan's rock and one in Garrett county, to keep in contact with the cars of the Forestry department in the two counties.

All of the personnel in the district have qualified to operate the two-way radio system, which will be patterned after the set-up now used in Frederick county and other areas of the state. One car in this district is already equipped as a mobile unit.

Harry Barton, president of the Allegany County Farm Bureau, and Hugh Stevenson, Ellerslie, appeared before the commissioners to ask that steps be taken to keep county roads open in the winter months, for school buses. The request was referred to County Engineer John H. Carscaden for study.

Ernest Barnes complained that ditches along the Knob road are blocked. The county engineer was asked to investigate.

Irma Mars Marley, 112 Luteman road, applied for the position of visiting county health nurse, but the board said no vacancy exists at this time. Mrs. Marley, a graduate of the Church Home and Infirmary, Baltimore, has been employed by the Metropolitan Life Insurance Company and the Celanese Corporation of America.

Commissioners Simeon W. Green and James Holmes approved payment of $11.90 to County Tax Collector Lucian C. Radcliffe, for expenses incurred in attending a conference last Friday in Hagerstown, for discussion of the new system of paying motor vehicle taxes.

Commissioner Charles N. Wilkinson, Jr., opposed payment, citing that others who attended the session paid their own expenses. District Collectors A. Charles Stewart and James Park, City Tax Collector Charles F. Burke, Jr., and R. Mason Hill, clerk in the county board's office, also attended the conference called by W. Lee Elgin, commissioner of motor vehicles, to discuss the new state system, effective January 1, whereby owners of motor vehicles will pay their taxes direct to the commissioner's office when obtaining license plates.

Since the county levy list is not drawn up until April, the operation of the system here will entail an increase in clerical work, with hundreds of tax records to be checked.

Textile Workers Demand Ten Cent Hourly Pay Boost

Unanimous agreement was reached by members of Local 1874, Textile Workers Union of America, CIO, at meetings held Monday evening and yesterday morning on agreements of a proposed contract to be presented to the Celanese Corporation of America, William E. Meagher, president of the local, reported yesterday.

Union officials last night declined to confirm or deny a report from a reliable source that the textile workers had taken a strike vote at the meetings. Meagher, when asked about the report said, "No comment."

Meagher said the union will ask a flat ten cents an hour increase and an additional seventeen and one-half cents an hour when the hours worked weekly fall below forty-eight hours.

The rayon division is asking a thirty per cent increase throughout the industry.

The following were elected as delegates to the Regional TWUA conference, to be held here September 12, at the Fort Cumberland hotel:

John G. Thomas, Playford Aldridge, Boyd Coleman, William E. Meagher, Neil Toey, Carl Hinkle, Leroy Starkey, George Harris, Harry Wright, Richard Boyden.

William Starkey, Charles Nicodemus, Ruel Layman, William Hyde, Lee Emerson, C. H. Smith, John Fatkin, Louis Chaney, Frances Petenbrink, Katherine Weatherholt.

John Estes, Alton Nave, Homer McCray, Lindley Dye, Louise Geddes, George Zeigler.

The following are nominees to fill the vacancy on the executive board due to the resignation of Albert Stine:

Boyd Coleman, George Ziegler, Neil Toey, Edward Bragg, Lindley Dye, Homer McCray.

Three Will Receive Police Court Hearings

Mrs. Lucille Meaders, 323 Water street, has been summoned for a hearing in police court this morning on a charge of disorderly conduct.

Also summoned for a hearing on the same charge was Mrs. William A. Brown, 411 Lehigh street.

Edward Price, Route 1, will receive a hearing this morning in police court on a charge of drunk and disorderly conduct. He was arrested at 5:25 p. m. by Officer Thomas J. See following a disturbance on North Centre street.

Membership Goal Of Legion Post Is Set at 1,500

Graham Says Immediate Aim Is 600 Members by Armistice Day

Fort Cumberland Post, No. 13, American Legion launched its annual membership drive last night with a goal of 1,500 new members.

Samuel A. Graham, commander, announced that the immediate goal of the post is 600 new members by midnight Armistice day. Cash prizes will be awarded to those who recruit the most members.

Thep ost hopes to boost its total membership to 1,000 by December 31 and to have 1,500 new members by the last of June.

Vincent P. Ingram reported to the membership last night on the convention in Baltimore. William Spangler reported for the postwar planning committee and David W. Sloan announced that plans for the all day picnic September 16 are progressing well.

Ingram was named chairman of an invitation committee for the picnic and Wayne Sowers and Wesley Abrams were named to a distinguished guest committee.

Graham said that Legion department heads will be invited to the picnic.

The event will be held at Fairgo and the picnic committee is working on plans to provide transportation to and from the fairground all day long on September 16.

Four Brothers Are Named to LaSalle Teaching Posts

Appointment of four new brothers to teaching positions at LaSalle high school was announced yesterday. Three teachers are being transferred from here.

Yesterday's announcement followed last week's report that Brother Edward Clement, F.S.C., had been appointed principal at LaSalle succeeding Brother Dacian Stephen.

The new appointments are Bro. E. Pius, former principal of Central Catholic high school, Pittsburgh, and lately professor of French at LaSalle college, Philadelphia; Bro. F. Thomas, professor of physics and mathematics at West Philadelphia Catholic high school; Bro. E. Faber, professor of chemistry at Calvert Hall College high school, Baltimore, and Bro. D. Matthew, professor of English at LaSalle high school, Philadelphia.

Being transferred are Bro. Edward of Mary, chemistry teacher who goes to West Philadelphia Catholic high school; Bro. G. Justin, athletic director and teacher of physics, sent to LaSalle high school, Philadelphia, and Bro. G. Luke, English teacher, who has been made vice-principal at the Catholic protectory, Phoenixville, Pa.

Registration of freshmen at LaSalle is scheduled for next Wednesday and for upper classmen on Thursday. The term gets underway Friday, September 6.

Girls' Central high will start Tuesday and St. Patrick's school opens September 6. St. Mary's has registration planned for September 6 and Ursuline academy and SS. Peter and Paul school also start the same day.

Improved Bus Runs Set for Ridgeley

Bus service to the Ridgeley, W. Va., section will be improved and increased effective September 1, according to Henry W. Price, Cumberland manager for the Potomac Edison Company, operator of the buses.

Service will also be extended to Wiley Ford, W. Va., if and when the application is approved, Price added.

The new schedule calls for buses to leave Ridgeley at 6 a. m. and hourly thereafter until 11:30 p. m.

The route followed will be Miller road from intersection of road to Western Maryland junction, to Mineral street to Knobley street to Third street to Potomac street to Mulligan street to John street to Johnson street to Greene street to Baltimore street to George street to Williams street to Wineow street to Thomas street to Second street to Virginia avenue to River street to Ford avenue.

Return trips will leave South Cumberland and return on the same route except that they will be by way of Centre street to Baltimore street.

Return trips will leave South Cumberland at 6:30 a. m., and hourly thereafter until 11:30 p. m.

Child Is Burned When Skillet Upset

Connie Clontz, 13-months-old daughter of Mr. and Mrs. Earl Clontz, 20 Fifth street, was in a "good" condition last evening in Allegany hospital where she was admitted yesterday morning for treatment of burns of the face, left arm and chest.

Attaches were told the child was burned when she upset a skillet of hot gravy on herself.

Benjamin Lashley, 28, Mt. Savage, was admitted to Memorial hospital yesterday morning for treatment of a fractured right arm. The B. and O. backshop employe told attaches his arm was caught between the stack extension of a locomotive and a crane.

Kenneth Fretwell, 2, Fairgo, was treated in Allegany hospital Monday for lacerations and bruises of the left arm. Attaches were told the child caught his arm in a wringer.

Shannon Shook, 2-year-old son of Mr. and Mrs. Fred Shook, 209 Railroad street, was treated in Memorial hospital Monday for a left eye injury. Attaches were told the child was injured when he fell while playing in the yard of his home.